



Promoting access to affordable, comprehensive & quality health care for Nevada's underserved populations

Nevada's Study of Uninsured Populations

Including the effect of the recession on healthcare insurance coverage for Nevadans

February 9, 2009
Prepared by Decision Analytics, Inc.



promoting access to affordable, comprehensive & quality health care for Nevada's underserved populations

February 9, 2009

We are pleased to present the 2009 edition of the Nevada Study of Medically Uninsured Populations covering the period 2002 - 2008. This report is based on estimates reflecting the insurance situation prior to the difficulties in the financial system and the collapse of the housing market. An immediate question arises: **What impact should we expect to see in 2009 and 2010?**

In order to answer this question, we asked Decision Analytics, Inc. to develop a limited time-series model relating some key drivers to the percentage of persons in Nevada who are medically uninsured to be included in our study. That report has been included in the enclosed package. You will note this projection reflects a range of 527,000 to 532,000 medically uninsured persons in 2009, and a range of 605,000 to 614,000 in 2010, as compared to an estimate of 478,000 uninsured persons in 2008.

We want to continue working together in best efforts as we meet these challenges. Never before has Nevada's healthcare safety-net and Community Health Centers been more needed than today and tomorrow.

Sincerely,

Patricia

Patricia Durbin
Executive Director

web: www.gbpc.org ♦ email: healthcare@gbpc.org

Corporate Office ♦ 515 West Fourth Street ♦ Carson City, NV 89703 ♦ 775 887-0417
Clark County Office ♦ 2300 S. Rancho Drive ♦ Suite 200 ♦ Las Vegas, NV 89102 ♦ 702 430-3580

Projecting the Effect of Recession

On Health Insurance Coverage for Nevadans

2/9/2009
Study of Nevada's Uninsured Populations
Section 1

Projecting the Effect of the Recession

on Healthcare Insurance Coverage for Nevadans

The Study of Nevada's Uninsured report (2002 – 2008) is based on estimates reflecting the insurance situation prior to the difficulties in the financial system and the collapse of the housing market. An immediate question arises: **What impact should we expect to see in 2009 and 2010?**

In order to answer this question, we developed a limited time-series model relating some key drivers to the percentage of persons medically uninsured. We examined aggregate trends over time, demographic factors, poverty rates, unemployment rates, part-time working rates, and known "recessionary" periods (as defined by NBER), over the period 1987-1998. We used annual data for this effort. Because of the simple nature of our model, and the wide variety of uncertainty surrounding current economic conditions and Federal and state governments' response to them, we refer to these results as "projections" rather than "forecasts."

Some factors, such as demographic components (e.g., percent Hispanic, percent male aged 18-34) are known to correlate with uninsurance rates across different geographic locales. That is, they correlate over *space*. However, because they change relatively slowly relative to economic factors, they correlate less well with uninsurance over *time*. Thus, we assumed that demographic factors would be stable.

One important consideration when modeling effects over time is the existence of "lagged" effects. Put simply, an economic recession (affecting many factors in the economy) may take some time to appear in other data series. This is certainly true for unemployment, which is a "lagging indicator"; unemployment rates tend to increase approximately a year after a recession takes hold of the economy.

Uninsurance rates are similar to unemployment in this way: They appear to lag unemployment by approximately 18 months. (Notably, this corresponds to the period of "Cobra" coverage, should a former employee choose to use it.) Thus, unemployment is not an *immediate* driver of uninsurance; it takes some time for the impact to be felt.

Our limited modeling effort takes such lags into account. For the purpose of projecting 2009 and 2010 uninsurance rates, we developed three scenarios: A "main scenario," which represents a middle ground projection of part time rates, unemployment rates, and poverty rates; a "high scenario," which assumes that these rates will achieve near-historical-highs; and a "low scenario," which assumes that these rates will not rise as high as the middle scenario.

In all cases, we assume that the recession of 2008 will continue into 2009 and at least partially into 2010. With the exception of recession indicators, the data came from the March Current Population Survey (CPS). Our most recent data are listed below:

	Recent CPS data	
	2007	2008
Percent male 18-34	12.7%	11.3%
Percent Hispanic	23.2%	24.1%
Percent Part-Time Worker	13.7%	16.4%
Percent in Poverty	9.7%	10.7%
Percent Unemployed	4.8%	6.7%
Recession Period	No	Yes
Percent Uninsured	17.4%	17.5%

Our scenario assumptions, and the projected uninsurance rates derived from these assumptions, are described in the following table:

	Low Scenario		Main Scenario		High Scenario	
	2009	2010	2009	2010	2009	2010
Percent male 18-34	11%	11%	11%	11%	11%	11%
Percent Hispanic	24.5%	24.5%	24.5%	24.5%	24.5%	24.5%
Percent Part-Time Worker	17%	18%	18%	20%	19%	21%
Percent in Poverty	11%	13%	12%	14%	13%	16%
Percent Unemployed	9%	9%	9%	10%	9%	10%
Recession Period	Yes	Yes	Yes	Yes	Yes	Yes
Projected Percent Uninsured	18.3%	20.4%	18.4%	20.6%	18.5%	20.7%

How does this projection translate into numbers of persons uninsured? If we multiply the projected percent uninsured times the State Demographer's projected Nevada total population¹, we obtain:

	2009	2010
Population Projection	2,878,288	2,963,812
Low Scenario	526,727	604,618
Main Scenario	529,605	610,545
High Scenario	532,483	613,509

Thus, we project a range of 527,000 to 532,000 medically uninsured citizens in 2009, and a range of 605,000 to 614,000 in 2010, as compared to an estimate of 478,000 uninsured persons in 2008. This projection is, of course, dependent on the accuracy of the population projection that is here simply taken without changing any projection assumptions.

¹ From: http://www.nsbdc.org/what/data_statistics/demographer/pubs/docs/NV_Projections_2008_Report.pdf.

Evidence to Increased Projection

Research on Health Care Coverage

- **The Working Poor and Health Care Coverage** -- *The working poor are three times less likely to have employer-provided health insurance than the non-poor; and, are five times less likely to have health insurance from any source.*
- **Consequences of Rising Health Care Insurance Costs to Employers and Workers** - *The cost of employer-provided health insurance has increased over 59% from 2000; thus, 1) some employers were no longer able to offer health insurance; 2) as costs rise to the employer, employees receive lower wages; and, 3) workers who are at the bottom of the pay scale whose wages cannot decrease risk having no health insurance.*
- **Affordability of COBRA for Laid-Off Workers** -- *Approximately 54% of laid-off workers cannot afford COBRA nor do they qualify for government-sponsored health insurance.*
- **People 18 to 24 Years Old Are Less Likely to Have Health Insurance** -- *18 to 24 year olds were the group most likely to experience gaps in health insurance coverage over the 36-month period the survey covered.*
- **The Effect of Generous SCHIP Benefits on Workers** – *In states with more generous SCHIP benefits, the cost to employees of employer-provided health insurance increased. Also, the take-up rate decreased in firms that 1) had a higher percentage of employees who would qualify for SCHIP and 2) located in states with more generous SCHIP benefits.*
- **Coverage for People at or Below 200% of Poverty** – *For people at or below 200% of poverty, the proportion that had health insurance in 1994-1998 time period was lower than the 1989-1993 time period – perhaps due to rising premiums. This trend will probably continue.*
- **Recent Immigrants and Health Care Coverage** -- *Recent immigrants are younger, poorer, and less likely to have employer-provided health benefits.*
- **Lower Participation in Medicaid for Those Who Are Eligible** -- *Extending coverage for Medicaid is in direct conflict with the goal of weaning families off welfare. Because of this, many families did not continue Medicaid coverage even though they were eligible because it was not made clear to them that they could. This might have accounted for less Medicaid expansion than was optimal.*
- **The Effects of Recession on States' Ability to Provide Medicaid** -- *If the current economic downturn is as deep as some fear, states will have to cut back on the provision of Medicaid that usually helps stem the number of uninsured people. Many states face budget shortfalls and cannot deficit-spend hampering their ability to continue provision of services such as Medicaid at current or needed levels.*
- **Did Employer-Sponsored Health Insurance (ESI) Go Back to Pre-Recession Levels – Experience from the 1990-91 Recession** -- *The proportion of the adult population with ESI had decreased from a high of 68.5 percent to 65.8 percent from 1990 to 1993 with a corresponding increase in people who were uninsured.*

- **The Effects of a Recession on the Health Care Industry** -- *After some eighteen months, researchers find that people have to start making hard choices between paying the mortgage and the insurance premium.*

Annotated Bibliography

- **The Working Poor and Health Care Coverage**

The working poor are of concern as they usually do not qualify for government programs. From a study using the National Medical Expenditure Survey, these researchers found that *the working poor are 3 times less likely to have employer-provided health insurance than the non-poor; and, are five times less likely to have health insurance from any source.* Additionally, the working poor are less likely to have skills that would afford them a higher-paying job that would offer health care coverage.

Secombe, D. and Amey, C. (1995). "Playing by the rules and losing: Health insurance and the working poor." *Journal of Health and Social Behavior*, Vol. 36. pp 168-181.

- **Consequences of Rising Health Care Insurance Costs to Employers and Workers**

According to this study using data from the Kaiser Family Foundation national survey (2003), *the cost of employer-provided health care insurance has increased over 59% from 2000;* however, benefits remain virtually the same. There are three consequences to this reality: 1) *some employers no longer able to offer health insurance;* 2) *as costs rise to the employer, employees receive lower wages;* and, 3) *workers who are at the bottom of the pay scale whose wages cannot decrease risk having no health insurance.*

Baicker, K. and Chandra, A. (2005). "The consequences of the growth of health insurance premiums." *The American Economic Review*, Vol. 99-2: pp. 214-218.

- **Affordability of COBRA for Laid-Off Workers**

The advocacy group, Families USA, found *that approximately 54% of laid-off workers cannot afford COBRA nor do they qualify for government-sponsored health insurance.* In fact, adults without children have no access to Medicaid in 43 states – unless they are permanently disabled.

USA Today (February 2009). "Many laid-off workers find health insurance out of reach, report says." http://www.usatoday.com/money/industries/health/2009-02-06-health-care-coverage_N.htm?POE=click-refer

- **People 18 to 24 Years Old Are Less Likely to Have Health Insurance**

Using data from the Survey of Income and Program Participation, a longitudinal survey sponsored by the U.S. Census Bureau, Bennefield found that, (among other things) *18 to 24 year olds were the group most likely to experience gaps in health insurance coverage over the 36-month period the survey covered.*

Bennefield, R. (August, 1988). "Who loses coverage and for how long?" U.S. Department of Commerce, *U.S. Census Bureau, Current Population Reports P70-64*: Washington, D.C.

- **The Effect of Generous SCHIP Benefits on Workers**

This group used data from the Medical Expenditures Survey and the Current Population Survey, both conducted by the U.S. Census Bureau. Among other things, they found that, while employers did not change their offers of health insurance benefits, in states with more generous SCHIP benefits, *the cost to employees of employer-provided health insurance increased. Also, the take-up rate for SCHIP decreased in firms that 1) had a higher percentage of employees who would qualify for SCHIP and 2) located in states with more generous SCHIP benefits.*

Buchmueller, T., Cooper, P., Simon K, and Vistnes, J. (April 2004). "The effect of SCHIP expansions on health insurance decisions by employers." *U.S. Census Bureau, Center for Economic Studies*. Draft Report)

- **Coverage for People at or Below 200% of Poverty**

This study compared changes in health care coverage within two time periods (1994-1998 and 1989-1993) using the Current Population Survey, March Supplement. Among other things, they found that, *for people at or below 200% of poverty, the proportion that had health insurance in 1994-1998 time period was lower than the 1989-1993 period – perhaps due to rising premiums.* Also, probably due to welfare reform, blacks and Hispanics at or below 200% of poverty were much less likely to be receiving Medicaid benefits.

Holahan, J. and Kim, J. (November, 2000). "Why does the number of uninsured Americans continue to grow?" *Health Affairs, Vol 19, No.4:* pp. 188-196.

- **Recent Immigrants and Health Care Coverage**

This study used data from the 1990 National Health Interview Survey sponsored by the National Center for Health Statistics. The researchers concluded that *recent immigrants are younger, poorer, and less likely to have employer-provided health benefits.* After being in the U.S. for ten years or more, their socio-economic profile is virtually no different than native born people

Leclere, F., Jensen, L. and Biddlecom, A. (December 1994). "Health care utilization, family context, and adaptation among immigrants to the united states." *Journal of Health and Social Behavior, Vol. 35, 4:* pp. 370-384.

- **Lower Participation in Medicaid for Those Who Are Eligible**

These researchers found that extending coverage for Medicaid is in direct conflict with the goal of weaning families off welfare. Because of this, many families did not continue Medicaid coverage even though they were eligible because it was not made clear to them that they could. This might have accounted for less Medicaid expansion than was optimal.

Ellwood, M. (September 1999). "The Medicaid eligibility maze: Coverage expands, but enrollment problems persist – Findings from a five state study." The Kaiser Commission on Medicaid and the Uninsured; the Urban Institute's Assessing the New Federalism Project; and Mathematica Policy Research, Inc.

- **The Effects of Recession on States' Ability to Provide Medicaid**

These researchers speculate that, if the current economic downturn is as deep as some fear, states will have to cut back on the provision of Medicaid that usually helps stem the number of uninsured people. *Many states face budget shortfalls and cannot deficit-spend hampering their ability to continue provision of services such as Medicaid at current or needed levels.*

Eds. (December 2008). "Health care coverage in a recession." The Urban Institute: No 6. Washington, D.C.

Estimates and Trends

Uninsured People in Nevada - 2008

2/9/2009

Study of Nevada's Uninsured Populations
Section 2

Uninsured People in Nevada Estimates and Trends

By:
Decision Analytics
Presented to:
Great Basin Primary Care Association
January 2009

Contents

- Section 1: Definitions
- Section 2: 2007 and 2008 estimates and comments
- Section 3: Comparisons with the U.S.
- Section 4: Indicators of health insurance status and trends that are worth watching

Health Insurance and Coverage Definitions

- People are considered uninsured if they have had **no** health care coverage for the entire year.
- If they have had coverage for **any part of the year**, they are considered insured.
- This definition is consistent with the U.S. Department of Health and Human Services (DHHS) definition of whether a person is uninsured or not.

2/9/2009

Decision Analytics.
<demogecon@comcast.net>

3

Types of Health Insurance

- Private coverage:
 - Health insurance that covers an employee and/or a relative such as:
 - Employer-provided plans; and/or
 - Union-provided plans.
 - Direct purchase plans – a plan purchased by an individual from a private provider that could also cover family members.
- Government-provided coverage (Federal, state and/or local plans):
 - Medicare;
 - Medicaid and/or SCHIP;
 - Military health care (TRICARE, CHAMPUS, CHAMVA, or VA); and,
 - State- or local-specific plans.
 - Note: People who are **only** covered by Indian Health Services are considered uninsured in this study.

2/9/2009

Decision Analytics.
<demogecon@comcast.net>

4

Definition of Poverty

- Poverty in this study is consistent with how the Federal government officially defines poverty.
- The poverty threshold is determined solely by family size and income.
 - For a complete description of the basic poverty calculation we refer you to this web site supported by the U.S. Census Bureau.
 - <http://www.census.gov/hhes/www/poverty/povdef.html>
- This definition was directed by the Office of Management and Budget's (OMB) Statistical Policy Directive 14.
- The U.S. Department of Health and Human Services (DHHS) uses the official poverty thresholds as defined above but also uses poverty guidelines as described at <http://aspe.hhs.gov/poverty/08poverty.shtml>

2/9/2009

Decision Analytics.
<demogecon@comcast.net>

5

How Poverty Thresholds Work

- Poverty thresholds apply to families and are governed by income and specific family sizes.
- A family listed at 199 percent of poverty means that this family has 99 percent more income (almost twice as much) as the same size family listed at the 100 percent poverty threshold.
- A family is officially in poverty if it's income is at or below 100 percent of the poverty threshold.

2/9/2009

Decision Analytics.
<demogecon@comcast.net>

6

Section I

- Estimates of the Uninsured population for 2006, 2007 and 2008 by sex for Nevada
- Comparisons of Clark and Washoe Counties and Nevada
- Discussion of items of interest

2/9/2009

Decision Analytics.
<demogecon@comcast.net>

7

Methodological Changes

- Completely re-designed estimates system:
 - Re-benchmarked to Census 2000
 - New migration model
 - New census bureau data
- Net effects:
 - More migrants than previously estimated
 - More Hispanic migrants than previously estimated
 - More persons uninsured

2/9/2009

Decision Analytics.
<demogecon@comcast.net>

8

Overall General Trends

- *Note: The effects of the financial and economic troubles of late 2008 are **not yet** reflected in our estimates data.*
- *For the total population -*
 - The total percentage of the population without health insurance for an entire year, **held virtually steady** at 17.9% in 2006 to 2007 at 17.9 percent, but decreased slightly to 17.5% in 2008.
 - All counties in Nevada experienced similar trends.
- *For populations measured against the federal poverty threshold(as a percent of the total population) -*
 - The percent of people below 100% of poverty who were uninsured **remained steady** in all three years at 4.3%.
 - The percent of the population between 100% and 199% of poverty who were uninsured **increased** from 4.3% in 2006 to 5.3% in 2007x and 5.0% in 2008 – a 0.07% percentage point increase over the three years.
 - *(Note: Percentage **point** changes are calculated by subtracting one percentage from another; e.g. 4.5% minus 3.5% gives a 1 percentage point increase.*

2/9/2009

Decision Analytics.
<demogecon@comcast.net>

9

Total Percentage of Uninsured People in Nevada at All Income Levels

~ the last three years ~

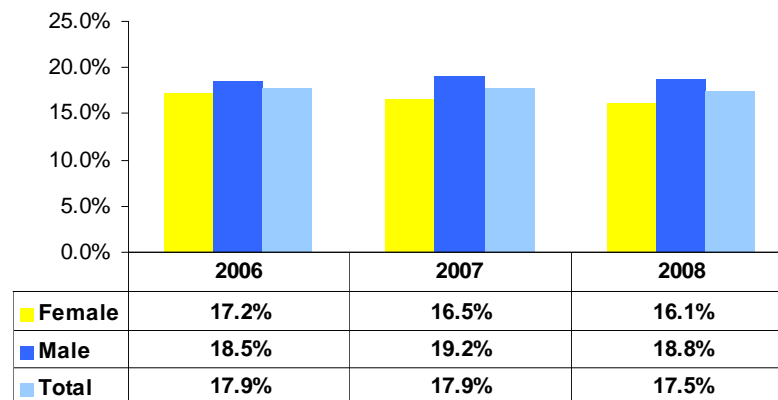

Note: Estimates are not consistent with prior estimates due to benchmarking to 2000 Census numbers.

2/9/2009

Decision Analytics.
<demogecon@comcast.net>

10

Talking Points

- The percentage of females without health insurance at all income levels appears to have steadily decreased.
- Conversely, the percentage of males without health insurance is consistently higher than females in all three years
 - perhaps due to higher representation in types of industries such as construction that are less likely to offer health insurance.
 - **This could get worse.**

2/9/2009

Decision Analytics.
<demogecon@comcast.net>

11

Percent Uninsured Below 100% of the Federal Poverty Level ~ *the last three years* ~

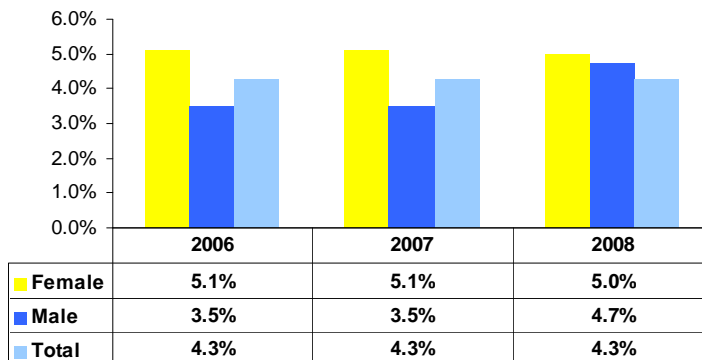

Note: Estimates are not consistent with prior estimates due to benchmarking to 2000 Census numbers.

2/9/2009

Decision Analytics.
<demogecon@comcast.net>

12

Percent Uninsured Between 100% and 199% of the Federal Poverty Level ~ *the last three years* ~

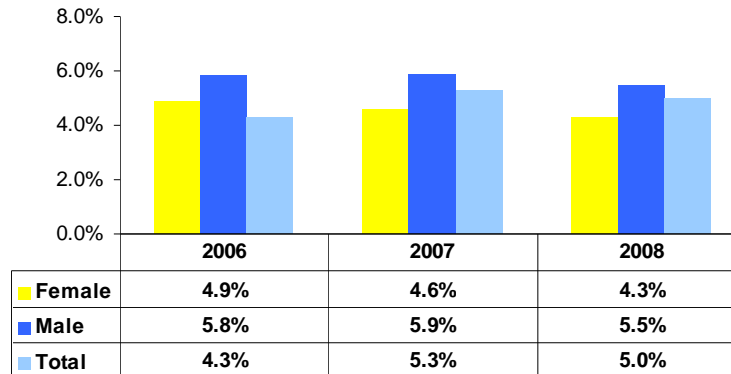

Note: Estimates are not consistent with prior estimates due to benchmarking to 2000 Census numbers.

2/9/2009

Decision Analytics.
<demogecon@comcast.net>

13

Talking Points

- *Note that people at 100-199% of the federal poverty level show higher percentages of being uninsured than those below the 100% poverty threshold perhaps for two related reasons:*
 - They may make more than the threshold income level to qualify for federal insurance and/or,
 - They may have to work at jobs that don't offer health insurance.

2/9/2009

Decision Analytics.
<demogecon@comcast.net>

14

Percent Uninsured in Clark and Washoe Counties Compared to Nevada ~ *the last three years* ~

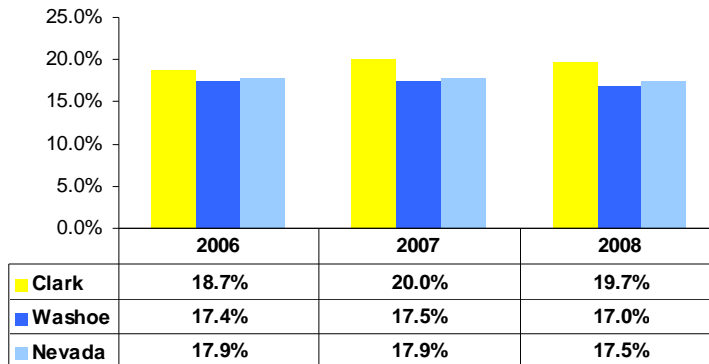

Note: Estimates are not consistent with prior estimates due to benchmarking to 2000 Census numbers.

2/9/2009

Decision Analytics.
<demogecon@comcast.net>

15

Talking Points

- Washoe County's pattern of people without health insurance mimics the U.S.
 - This may be a function of it's generally more diversified economy.
- Clark County generally has higher rates of people with no health insurance.
 - This may reflect Clark's industrial mix which could be more heavily weighted toward industries that either don't offer health insurance or offer expensive plans.
 - It also may reflect a higher Hispanic population who are three times more likely to be uninsured – as many studies have shown.

2/9/2009

Decision Analytics.
<demogecon@comcast.net>

16

Section 2: Other Information on Insurance Status in Nevada

- Medicaid comparisons
- Medicare comparisons
- Private Insurance Comparisons

2/9/2009

Decision Analytics.
<demogecon@comcast.net>

17

Percent Uninsured

Nevada compared to the U.S. from 1987 to 2007

Note that it looked like Nevada's rate was converging to the U.S. rate; however, the rate in 2004-2006 surged upwards again.

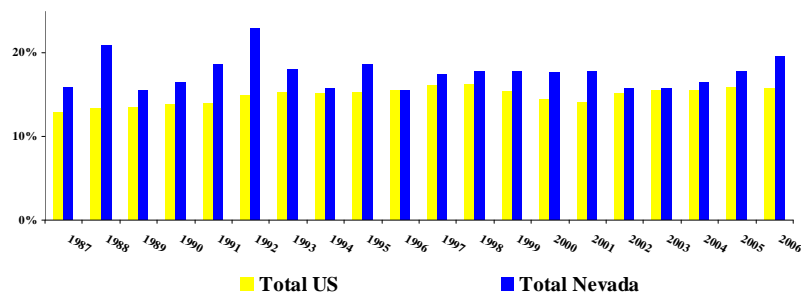

Source: U.S. Census Bureau, Current Population Survey; Decision Analytics, Inc. for Nevada estimates for the years 1998 through 2007.

2/9/2009

Decision Analytics.
<demogecon@comcast.net>

18

Medicaid Coverage Nevada versus U.S. from 1987 to 2007

The percentage of people covered by Medicaid PERSISTS in being lower than the U.S. percentage.

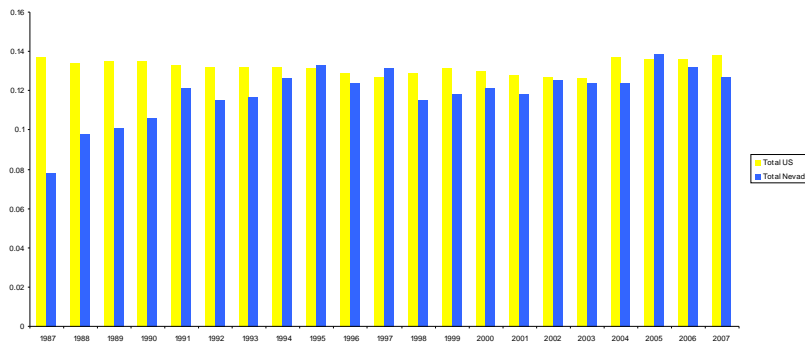

Source: U.S. Census Bureau, Current Population Survey.

2/9/2009

Decision Analytics.
<demogecon@comcast.net>

19

Medicare Coverage Nevada versus U.S. from 1987 to 2007

As noted before, the percentage of people covered by Medicare has been converging to the U.S. percentage over time.

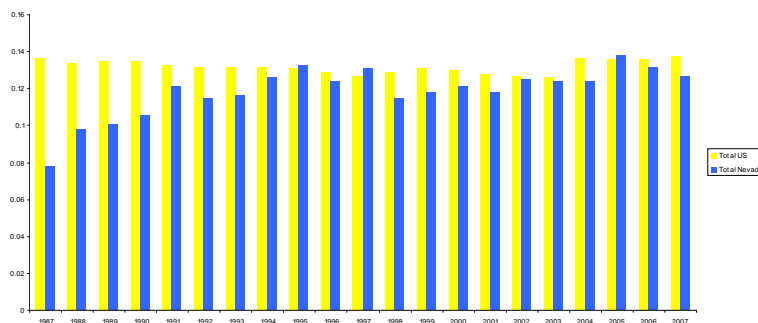

Source: U.S. Census Bureau, Current Population Survey

2/9/2009

Decision Analytics.
<demogecon@comcast.net>

20

Private Coverage Nevada versus U.S. from 1987 to 2007

The trend shows a decrease in private coverage in the U.S., but Nevada's was actually HIGHER than the U.S. in 2007.

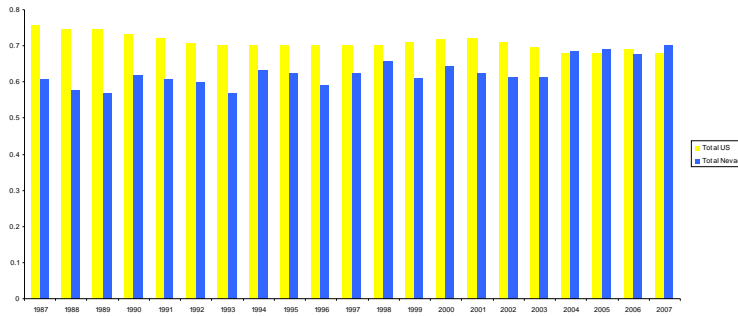

Source: U.S. Census Bureau, Current Population Survey.

2/9/2009

Decision Analytics.
<demo@gecon.comcast.net>

21

Talking Points

- People covered by private insurance (both company-provided and private purchases) and Medicare shows a trend consistent with the U.S.
- The anomaly is the persistently lower rates of people covered by Medicaid.
 - It could be that people's incomes are just slightly higher than the eligibility threshold, but are still part of the working poor in need of coverage.

2/9/2009

Decision Analytics.
<demo@gecon.comcast.net>

22

Section III: Indicators and Trends

- Demographic Indicators
- Economic Indicators

2/9/2009

Decision Analytics.
<demogecon@comcast.net>

23

Demographic Indicators that May Point to Changes in Health Care Coverage

Some indicators:

- **Population growth or decline,**
 - migration
 - births
- **Changes in the composition of the population,**
 - Race/ethnicity
 - age
- **Changes in the number or percent in poverty, and**
- **Changes in participation in and access to government-sponsored insurance programs.**

2/9/2009

Decision Analytics.
<demogecon@comcast.net>

24

Labor Market Indicators That May Influence Changes in Insurance Coverage for the Future

- **Unemployment rates and the number unemployed**
- **The composition of the type of jobs people hold**
 - **Changes in the number of jobs that offer no (or limited) insurance benefits such as :**
 - Part-time jobs and seasonal jobs are less likely to include health insurance coverage.
 - Certain industries; e.g. retail trade, that hire mainly part-time workers may not offer health insurance.
- **Business Establishments size and number**
 - **Small business establishments (less than 50 workers) are less likely to provide health insurance.**
 - Over 94% of all business establishments in Nevada have between 1 and 49 workers and employ about 49% of all workers (U.S. Census Bureau, County Business Patterns).
 - Over 54% of Nevada business establishments have only 1 to 4 workers
 - These types of establishments are less likely to offer health insurance and workers are less likely to take the coverage, if offered.

2/9/2009

Decision Analytics.
<demogecon@comcast.net>

25

Uninsured Trends in the U.S. *Composition by Race and Hispanic Origin*

Note that there are NO REAL CHANGES in the rate of insurance coverage within race and Hispanic categories.

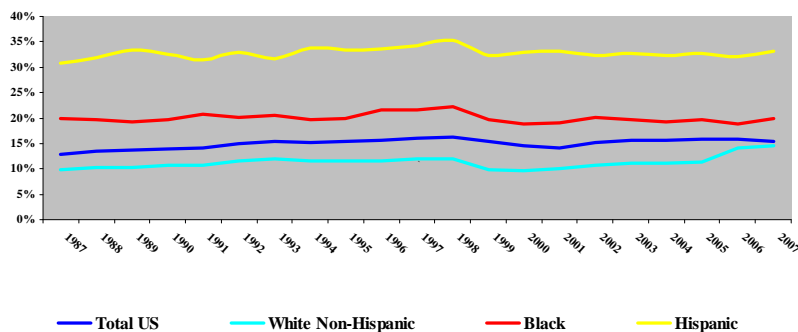

Source: U.S. Census Bureau, Current Population Survey, Health Insurance Coverage, Historical Tables,

2/9/2009

Decision Analytics.
<demogecon@comcast.net>

26

Population Trends - Composition of Nevada's Population 1990, 2000 and 2005*

The increase in the Hispanic population continues the trend started in 2000. There is no evidence that the growth will not continue.

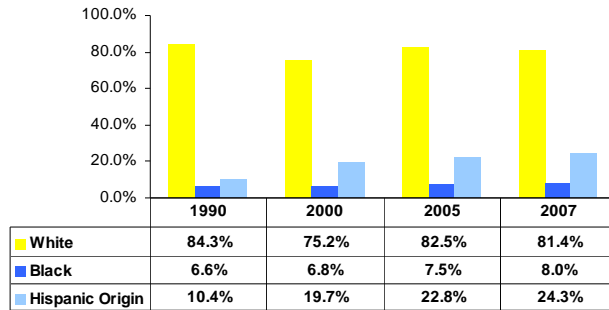

*Source: U.S. Census Bureau, 1990 and 2000 Censuses, 2005 and 2007 estimates

2/9/2009

Decision Analytics.
<demogecon@comcast.net>

27

Poverty Trends ~~ Nevada Compared to the U.S.

The percentage of people in poverty continued to decline staying well below the federal level.

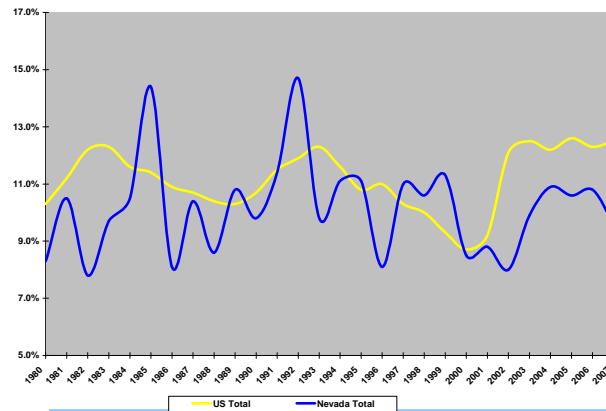

Source: U.S. Census Bureau, Current Population Survey, Official Poverty Estimates.

2/9/2009

Decision Analytics.
<demogecon@comcast.net>

28

Poverty Trends in the U.S. Composition by Race and Hispanic Origin

Note the percentage of Hispanics in poverty is trending down slightly while blacks and white-non-Hispanic has trended upward slightly.

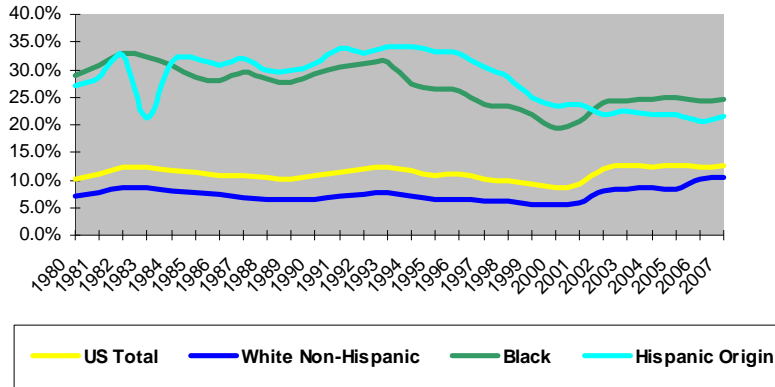

Source: Official Poverty Estimates, Current Population Survey, U.S. Census Bureau.

2/9/2009

Decision Analytics.
<demogecon@comcast.net>

29

Unemployment Trends Nevada, Las Vegas MSA, Reno MSA versus the Total U.S.

In the last 12 months there has been a DRAMATIC increase in the unemployment rate. This trend is expected to continue.

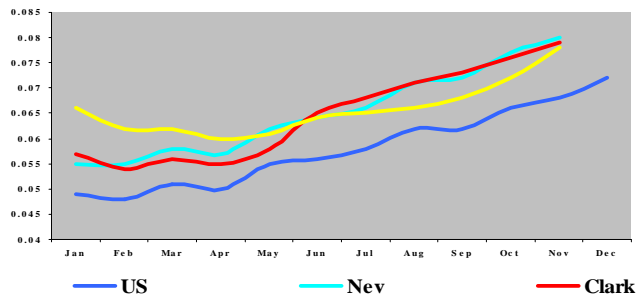

Source: Annual Average: U.S. Bureau of Labor Statistics (BLS), 2006.

2/9/2009

Decision Analytics.
<demogecon@comcast.net>

30

Workers' Access to and Participation in Company-Sponsored Health Insurance Plans ~ by Type of Worker

The participation drop looks about the same no matter the type of worker. Services show the lowest access rate – about ½ the rate for white collar workers.

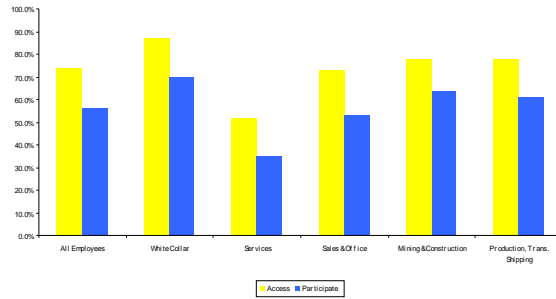

Source: Bureau of Labor Statistics, National Compensation Survey, 2008

2/9/2009

Decision Analytics.
<demoscon@comcast.net>

31

Access to and Participation in Health Care Plans by Establishment Size

Measured by the number of workers, the larger the firm, the more likely they are to offer health insurance.

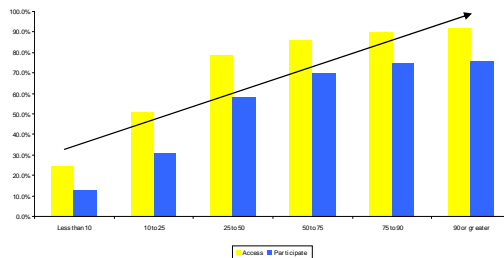

Source: Bureau of Labor Statistics, National Compensation Survey, 2008

2/9/2009

Decision Analytics.
<demoscon@comcast.net>

32

Comparison of Full-Time versus Part-Time Workers Health Care Access and Participation

Nothing illustrates the plight of the part-time worker more clearly. The Bureau of Labor Statistics released a study that shows that the rate of involuntary part-time work is on the rise due to the weak economy – and this is likely to continue.

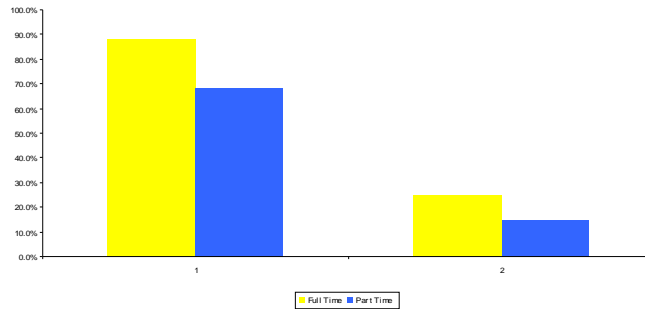

Source: Bureau of Labor Statistics, National Compensation Survey, 2008

2/9/2009

Decision Analytics.
<demogecon@comcast.net>

33

What Can We Expect in the Future?

Implications for Nevada

- While the population eligible for government-sponsored assistance may be high in Nevada, indicators suggest they are not participating at the rate of U.S. participation. This may suggest the need for “outreach” programs such as Nevada Checkup.
- The number and percent of persons of Hispanic origin has grown dramatically from 1990 to 2000 AND all indicators are that this group continues to grow.
 - .Hispanics are *three times less likely* to have health care coverage.
 - White-non-Hispanics are becoming a lower percentage of the population and they are the most likely to be insured.
- There is great uncertainty in the economy.
 - Poverty continues to be a persistent problem -- blacks increased their share while Hispanics decreased.
 - Unemployment has increased dramatically.
 - Participation in employment-sponsored health insurance continues to decline and access and participation differs greatly by size of firm and full-time and part-time workers.
- **Conclusion: All trend indicators show and we continue to say that the uninsured will remain a persistent problem in the future without intervention – especially in a weakening economy!!!**

2/9/2009

Decision Analytics.
<demogecon@comcast.net>

34

For Further Reading . . .

- Bhandari, S. (February, 2006), "Health Insurance, Health Status, and Health Services Utilization: 2001, U.S. Census Bureau.
- Bhandari, S. (December, 2002). "Employment-Based Health Insurance: 1997." U.S. Census Bureau, Household Economic Studies, P70-81.
- Bureau of Labor Statistics, (2006), National Compensation Survey, U.S. Department of Labor.
- Bureau of Labor Statistics. (2002) Labor Force Statistics from the Current Population Survey. U.S. Department of Labor.
- Bureau of Labor Statistics. (2000, 2002) Employee Benefits Survey. U.S. Department of Labor.
- Dubay, L. Hill, I. and Kenney, M. (October 1, 2002). "Five Things Everyone Should Know About SCHIP." Urban Institute.
- Judson, D., Popoff, C. and Fadali, B. (2001) "Measuring the Number of People Without Health Insurance: A Test of the Synthetic Methods Approach Using SIPP Microdata." Presented at the 2001 meeting of the Federal Committee of Statistical Methodology in November, 2001, Washington, D.C.,
- Judson, D., Popoff, C., Fadali, B. and McArthur, K. (2000). "Methodology Explanation and Documentation for Nevada-Specific Estimates of the Uninsured." Presented to Great Basin Primary Care Association, April 18, 2000, Carson City, Nevada.
- Loomis, L. (July 25, 2000). "Report on Cognitive Interview Research Results for Questions on Welfare Reform Benefits and Government Health Insurance For the March 2001 Income Supplement to the CPS." U.S. Census Bureau, Center for Survey Methods Research, Statistical Research Division.
- Mills, R. (September, 2002). "Health Insurance Coverage: 2001." U.S. Census Bureau, Current Population Reports, P60-220.
- Nelson, C. and Mills, R. (August, 2001). "The March 2001 Health Insurance Verification Question and Its Effects on Estimates of the Uninsured." U.S. Bureau of the Census, Housing and Household Economic Statistics Division.
- Pascale, J. (June 27, 2002). "A Quantitative and Qualitative Assessment of the Data Quality of Health Insurance Measurement Methodologies." U.S. Census Bureau, Unpublished report.
- Proctor, B. and Dalaaker, J. (September, 2002) "Poverty in the United States: 2001." U.S. Census Bureau, Current Population Reports, P60-219.
- Sigmund, C., Popoff, C. and Judson, D. (1999). "A system for Synthetic Estimates of Health-Related Characteristics: Linking a Population Survey with Local Data." Presented at the annual Population Association Meeting, New York, March, 1999.

2/9/2009

Decision Analytics.
<demogecon@comcast.net>

35

Uninsured Tables for All Nevada

By Overall State and Each County

Reflecting Age, Sex, Race and Hispanicity

Number and % Uninsured, by Age, Sex, Race, and Hispanicity

Nevada

Age estimates	July 2002		July 2003		July 2004		July 2005		July 2006		July 2007		July 2008	
		%		%		%		%		%		%		%
0 to 4	27,972	17.7%	27,756	16.9%	32,246	18.9%	33,599	18.2%	33,212	19.0%	36,435	18.2%	35,720	19.1%
5 to 9	27,753	17.3%	27,162	16.5%	29,797	17.4%	32,824	18.6%	31,137	18.6%	30,938	17.0%	26,641	14.0%
10 to 14	30,256	19.1%	30,811	18.5%	34,405	19.7%	35,603	19.6%	32,403	19.6%	33,597	17.2%	32,444	16.9%
15 to 18	22,240	19.5%	22,405	18.7%	25,168	19.7%	26,365	19.3%	24,547	19.3%	26,941	16.8%	27,520	17.6%
19	5,467	19.7%	5,430	18.9%	6,054	19.9%	6,228	19.3%	5,619	19.3%	6,123	16.6%	6,345	17.3%
20 to 24	48,275	35.3%	48,734	34.5%	54,880	37.2%	57,895	37.6%	59,789	37.6%	63,997	36.9%	64,058	37.2%
25 to 34	83,335	25.9%	83,340	25.5%	89,846	26.9%	96,146	28.5%	92,161	28.5%	90,662	27.1%	84,322	24.9%
35 to 44	61,300	17.6%	63,560	17.6%	70,410	18.7%	82,238	21.1%	83,521	21.1%	80,604	20.6%	78,968	19.3%
45 to 54	42,721	14.1%	45,547	14.4%	50,593	15.1%	54,874	15.6%	58,183	15.6%	63,466	15.6%	66,604	16.7%
55 to 64	29,465	13.3%	31,960	13.5%	36,497	14.3%	39,448	14.5%	42,087	14.5%	46,156	14.5%	48,383	15.6%
65 to 74	2,316	1.6%	1,547	1.0%	1,687	1.0%	2,374	1.4%	3,581	1.4%	4,438	2.0%	4,287	2.2%
75 to 84	1,015	1.2%	684	0.8%	809	0.9%	1,282	1.3%	1,984	1.3%	2,410	1.9%	2,245	2.0%
85 and over	240	1.1%	176	0.7%	224	0.8%	385	1.3%	632	1.3%	796	1.9%	762	2.0%
Total	382,356	17.4%	389,111	17.0%	432,615	18.0%	469,260	18.7%	468,855	18.7%	486,562	17.9%	478,299	17.5%

Sex estimates

Female	171,872	15.9%	169,594	15.1%	197,271	16.7%	216,778	17.6%	222,092	17.6%	221,322	17.2%	216,632	16.1%
Male	210,484	18.8%	219,518	18.8%	235,345	19.3%	252,482	19.8%	246,763	19.8%	265,240	18.5%	261,667	18.8%
Total	382,356	17.4%	389,111	17.0%	432,615	18.0%	469,260	18.7%	468,855	18.7%	486,562	17.9%	478,299	17.5%

Race estimates

White	331,267	17.7%	337,493	17.4%	373,852	18.4%	403,903	19.0%	404,684	19.0%	419,432	18.2%	413,065	17.9%
Black	24,725	15.0%	24,993	14.5%	28,630	15.7%	31,987	16.7%	31,323	16.7%	33,053	15.6%	32,115	15.2%
Amer. Indian, Eskimo, Aleut	19,191	14.8%	19,327	14.2%	22,046	15.3%	24,611	16.2%	24,076	16.2%	24,984	15.2%	24,137	14.4%
Asian/Pacific Islander	7,173	18.6%	7,298	18.3%	8,087	19.4%	8,760	20.1%	8,771	20.1%	9,093	19.2%	8,982	18.8%
Total	382,356	17.4%	389,111	17.0%	432,615	18.0%	469,260	18.7%	468,855	18.7%	486,562	17.9%	478,299	17.5%
Hispanic Origin	159,466	35.3%	166,494	34.9%	179,369	35.2%	186,203	34.5%	192,625	34.5%	198,959	33.7%	202,347	33.0%

Note: Hispanics are an ethnicity, not a race and are included in the races above.

Notes:

- o 1999, 2002-8 are based on Nevada county population estimates; 2000-2001 are U.S. Census Bureau county population estimates.
- o Detailed documentation is available from Decision Analytics, Inc.
- o Totals may not sum exactly due to round-off error.
- o x:\Decision\Projects\Uninsured2008\uninstbl.qpw.
- o PRELIMINARY, 1/19/09.
- o Estimates are copyrighted, 2001-2009, Decision Analytics, Inc., (301-687-4481), and may not be reproduced in any form. All Rights Reserved.

Number and % Uninsured, by Age, Sex, Race, and Hispanicity

Churchill

Age estimates	July 2002		July 2003		July 2004		July 2005		July 2006		July 2007		July 2008	
		%		%		%		%		%		%		%
0 to 4	252	14.3%	223	13.1%	243	14.9%	247	15.3%	224	13.4%	238	14.3%	227	13.6%
5 to 9	280	13.8%	270	13.1%	285	13.7%	299	14.6%	262	13.2%	246	13.2%	196	11.2%
10 to 14	328	15.8%	321	15.1%	344	16.2%	349	16.5%	312	14.3%	328	15.3%	320	15.1%
15 to 18	248	16.3%	246	15.4%	276	16.6%	289	16.7%	256	14.3%	275	15.5%	275	15.9%
19	59	16.6%	57	15.6%	64	16.7%	68	16.7%	60	14.2%	66	15.3%	68	15.6%
20 to 24	482	31.6%	503	30.6%	593	33.9%	652	35.1%	669	34.2%	693	35.0%	675	33.6%
25 to 34	721	22.3%	717	22.1%	758	23.7%	817	25.8%	782	24.2%	740	23.1%	673	21.0%
35 to 44	567	15.3%	568	15.2%	589	15.9%	679	18.3%	671	17.7%	625	16.9%	595	16.5%
45 to 54	432	12.8%	454	13.0%	500	13.9%	533	14.4%	552	14.3%	567	14.6%	575	14.9%
55 to 64	311	12.4%	331	12.4%	372	13.5%	393	13.7%	412	13.6%	428	14.1%	437	14.3%
65 to 74	14	0.9%	8	0.5%	10	0.6%	19	1.1%	30	1.6%	36	1.9%	33	1.7%
75 to 84	9	0.8%	5	0.4%	7	0.6%	13	1.1%	20	1.6%	23	1.9%	20	1.7%
85 and over	2	0.8%	2	0.5%	2	0.7%	4	1.2%	7	1.8%	9	2.1%	8	1.9%
Total	3,707	14.8%	3,705	14.4%	4,042	15.5%	4,363	16.4%	4,256	15.5%	4,274	15.7%	4,103	15.2%

Sex estimates

Female	1,715	13.7%	1,636	12.8%	1,871	14.4%	2,049	15.5%	2,046	15.1%	1,984	14.8%	1,897	14.2%
Male	1,992	15.8%	2,069	15.9%	2,171	16.5%	2,315	17.3%	2,210	16.0%	2,290	16.7%	2,205	16.2%
Total	3,707	14.8%	3,705	14.4%	4,042	15.5%	4,363	16.4%	4,256	15.5%	4,274	15.7%	4,103	15.2%

Race estimates

White	3,283	14.7%	3,285	14.3%	3,584	15.4%	3,868	16.3%	3,773	15.4%	3,790	15.6%	3,637	15.1%
Black	77	17.1%	75	16.4%	81	17.5%	87	18.6%	82	17.2%	81	17.2%	76	16.3%
American Indian, Eskimo, Alex	138	15.1%	137	14.6%	150	15.8%	164	16.8%	160	15.9%	160	16.0%	155	15.6%
Asian/Pacific Islander	210	15.5%	208	15.0%	227	16.3%	245	17.3%	240	16.5%	243	16.9%	234	16.5%
Total	3,707	14.8%	3,705	14.4%	4,042	15.5%	4,363	16.4%	4,256	15.5%	4,274	15.7%	4,103	15.2%
Hispanic Origin	791	35.5%	812	35.1%	840	35.5%	847	34.8%	855	33.8%	840	33.1%	840	33.1%

Note: Hispanics are an ethnicity, not a race and are included in the races above.

Notes:

- o 1999, 2002-8 are based on Nevada county population estimates; 2000-2001 are U.S. Census Bureau county population estimates.
- o Detailed documentation is available from Decision Analytics, Inc.
- o Totals may not sum exactly due to round-off error.
- o x:\Decision\Projects\Uninsured2008\uninstbl.qpw.
- o **PRELIMINARY, 1/19/09.**
- o Estimates are copyrighted, 2001-2009, Decision Analytics, Inc., (301-687-4481), and may not be reproduced in any form. All Rights Reserved.

Number and % Uninsured, by Age, Sex, Race, and Hispanicity

Clark

Age estimates	July 2002		July 2003		July 2004		July 2005		July 2006		July 2007		July 2008	
		%		%		%		%		%		%		%
0 to 4	21,021	18.1%	21,119	17.4%	24,733	19.3%	25,814	19.4%	25,635	18.7%	28,191	18.7%	27,589	19.7%
5 to 9	20,471	17.8%	20,153	17.0%	22,318	17.9%	24,749	19.1%	23,613	17.5%	23,613	17.5%	20,417	14.3%
10 to 14	21,704	19.7%	22,377	19.1%	25,307	20.2%	26,349	20.1%	24,013	17.7%	24,904	17.7%	24,010	17.2%
15 to 18	15,674	20.1%	15,873	19.3%	17,919	20.3%	18,797	19.8%	17,660	17.3%	19,526	17.9%	20,055	17.9%
19	3,854	20.4%	3,848	19.6%	4,309	20.5%	4,431	19.8%	4,000	17.1%	4,349	17.6%	4,486	17.6%
20 to 24	34,756	36.0%	34,861	35.3%	38,884	37.8%	40,556	38.1%	41,817	37.4%	45,048	38.3%	45,256	37.9%
25 to 34	62,800	26.3%	62,980	25.9%	68,241	27.3%	72,850	28.9%	69,375	27.5%	68,200	26.9%	63,159	25.5%
35 to 44	44,435	17.9%	46,557	18.0%	52,340	19.2%	61,450	21.5%	62,696	21.1%	60,979	19.8%	59,992	19.6%
45 to 54	29,554	14.4%	31,698	14.7%	35,363	15.4%	38,503	15.8%	40,994	15.9%	45,259	16.5%	47,762	17.1%
55 to 64	20,598	13.5%	22,373	13.7%	25,592	14.5%	27,669	14.7%	29,410	14.7%	32,417	15.4%	33,925	15.9%
65 to 74	1,764	1.7%	1,206	1.1%	1,298	1.1%	1,760	1.5%	2,617	2.1%	3,242	2.4%	3,152	2.3%
75 to 84	751	1.3%	521	0.9%	604	0.9%	925	1.3%	1,419	1.9%	1,731	2.3%	1,625	2.1%
85 and over	175	1.3%	132	0.9%	162	0.9%	268	1.4%	435	2.0%	548	2.2%	529	2.0%
Total	277,557	17.9%	283,699	17.5%	317,071	18.5%	344,121	19.2%	343,684	18.3%	358,006	18.3%	351,956	17.9%

Sex estimates

Female	124,758	16.4%	123,963	15.5%	144,882	17.1%	159,111	18.0%	162,988	17.6%	162,935	17.6%	159,528	16.4%
Male	152,799	19.4%	159,736	19.4%	172,189	19.8%	185,010	20.3%	180,696	19.0%	195,071	19.7%	192,428	19.3%
Total	277,557	17.9%	283,699	17.5%	317,071	18.5%	344,121	19.2%	343,684	18.3%	358,006	18.3%	351,956	17.9%

Race estimates

White	235,498	18.5%	241,128	18.1%	268,307	19.1%	289,721	19.7%	290,315	18.9%	301,960	18.9%	297,538	18.5%
Black	22,661	14.9%	22,921	14.4%	26,352	15.6%	29,497	16.6%	28,867	15.5%	30,538	15.7%	29,674	15.1%
American Indian, Eskimo, Aleut	15,524	14.7%	15,660	14.1%	17,957	15.2%	20,081	16.2%	19,661	15.1%	20,465	15.0%	19,750	14.4%
Asian/Pacific Islander	3,874	20.5%	3,989	20.1%	4,455	21.1%	4,822	21.6%	4,840	20.7%	5,042	20.5%	4,994	20.1%
Total	277,557	17.9%	283,699	17.5%	317,071	18.5%	344,121	19.2%	343,684	18.3%	358,006	18.3%	351,956	17.9%
Hispanic Origin	124,477	35.4%	130,359	34.9%	141,347	35.2%	147,104	34.5%	152,186	33.8%	157,776	33.1%	160,213	32.9%

Note: Hispanics are an ethnicity, not a race and are included in the races above.

Notes:

- o 1999, 2002-8 are based on Nevada county population estimates; 2000-2001 are U.S. Census Bureau county population estimates.
- o Detailed documentation is available from Decision Analytics, Inc.
- o Totals may not sum exactly due to round-off error.
- o x:\Decision\Projects\Uninsured2008\uninstbl.qpw.
- o **PRELIMINARY, 1/19/09.**
- o Estimates are copyrighted, 2001-2009, Decision Analytics, Inc., (301-687-4481), and may not be reproduced in any form. All Rights Reserved.

Number and % Uninsured, by Age, Sex, Race, and Hispanicity

Douglas

Age estimates	July 2002		July 2003		July 2004		July 2005		July 2006		July 2007		July 2008	
		%		%		%		%		%		%		%
0 to 4	259	13.9%	219	12.5%	240	14.5%	242	14.8%	216	12.8%	235	12.8%	231	13.0%
5 to 9	351	13.4%	328	12.7%	344	13.2%	360	14.1%	308	12.7%	286	12.8%	220	10.9%
10 to 14	521	15.9%	490	15.1%	520	16.0%	521	16.2%	451	14.1%	471	15.1%	447	14.9%
15 to 18	418	16.4%	430	15.6%	504	16.8%	537	16.8%	456	14.3%	478	15.5%	456	15.8%
19	95	16.2%	94	15.5%	111	16.7%	128	16.8%	114	14.3%	128	15.4%	134	15.7%
20 to 24	672	32.0%	754	30.8%	881	34.1%	1,169	35.4%	1,229	34.5%	1,318	35.2%	1,308	33.9%
25 to 34	850	21.9%	826	21.6%	885	23.2%	983	25.4%	1,011	24.3%	1,035	23.2%	994	21.1%
35 to 44	1,038	15.3%	1,017	15.2%	1,058	15.9%	1,207	18.2%	1,143	17.5%	1,037	16.7%	950	16.4%
45 to 54	976	12.9%	1,020	13.0%	1,156	13.9%	1,257	14.3%	1,285	14.2%	1,327	14.6%	1,332	14.8%
55 to 64	714	12.4%	769	12.5%	901	13.5%	988	13.7%	1,048	13.7%	1,120	14.1%	1,159	14.4%
65 to 74	40	0.9%	21	0.5%	27	0.6%	52	1.1%	83	1.6%	103	1.9%	94	1.7%
75 to 84	20	0.8%	11	0.4%	16	0.6%	33	1.0%	53	1.6%	66	1.9%	60	1.7%
85 and over	4	0.7%	3	0.4%	4	0.6%	9	1.1%	16	1.6%	21	1.9%	20	1.7%
Total	5,956	13.5%	5,982	13.1%	6,748	14.1%	7,485	14.9%	7,414	14.3%	7,624	14.6%	7,405	14.2%

Sex estimates

Female	2,774	12.7%	2,642	11.7%	3,115	13.1%	3,536	14.2%	3,593	14.0%	3,554	13.7%	3,422	13.2%
Male	3,182	14.3%	3,339	14.5%	3,634	15.1%	3,949	15.6%	3,821	14.7%	4,070	15.4%	3,983	15.2%
Total	5,956	13.5%	5,982	13.1%	6,748	14.1%	7,485	14.9%	7,414	14.3%	7,624	14.6%	7,405	14.2%

Race estimates

White	5,660	13.4%	5,686	13.0%	6,420	14.0%	7,122	14.9%	7,058	14.2%	7,260	14.5%	7,050	14.1%
Black	31	16.6%	31	16.5%	35	17.6%	38	18.5%	37	17.6%	39	18.2%	38	17.8%
American Indian, Eskimo, Alek	122	15.0%	122	14.5%	136	15.4%	150	16.3%	147	15.4%	149	15.4%	144	15.0%
Asian/Pacific Islander	143	15.7%	143	15.3%	158	16.2%	174	17.0%	172	16.3%	177	16.6%	173	16.3%
Total	5,956	13.5%	5,982	13.1%	6,748	14.1%	7,485	14.9%	7,414	14.3%	7,624	14.6%	7,405	14.2%
Hispanic Origin	1,136	34.2%	1,173	34.0%	1,244	34.2%	1,284	33.4%	1,304	32.5%	1,317	32.2%	1,349	32.8%

Note: Hispanics are an ethnicity, not a race and are included in the races above.

Notes:

- o 1999, 2002-8 are based on Nevada county population estimates; 2000-2001 are U.S. Census Bureau county population estimates.
- o Detailed documentation is available from Decision Analytics, Inc.
- o Totals may not sum exactly due to round-off error.
- o x:\Decision\Projects\Uninsured2008\uninstbl.qpw.
- o **PRELIMINARY, 1/19/09.**
- o Estimates are copyrighted, 2001-2009, Decision Analytics, Inc., (301-687-4481), and may not be reproduced in any form. All Rights Reserved.

Number and % Uninsured, by Age, Sex, Race, and Hispanicity

Elko	July 2002		July 2003		July 2004		July 2005		July 2006		July 2007		July 2008	
		%		%		%		%		%		%		%
Age estimates														
0 to 4	561	16.7%	479	15.5%	505	17.3%	501	17.3%	478	16.1%	537	17.2%	530	16.8%
5 to 9	673	16.7%	620	15.9%	651	16.8%	677	17.8%	574	16.0%	533	15.3%	424	12.9%
10 to 14	791	18.5%	741	17.9%	781	18.9%	778	18.9%	685	16.7%	715	17.0%	685	16.6%
15 to 18	613	19.0%	583	18.2%	633	19.3%	648	19.0%	567	16.5%	611	17.2%	603	17.3%
19	151	19.0%	142	18.4%	154	19.4%	153	19.0%	134	16.3%	148	17.0%	153	17.1%
20 to 24	1,113	35.1%	1,149	34.2%	1,349	36.9%	1,469	37.4%	1,463	36.7%	1,565	37.5%	1,543	36.8%
25 to 34	1,580	25.1%	1,486	24.8%	1,542	26.4%	1,635	28.3%	1,608	27.2%	1,655	26.4%	1,594	24.8%
35 to 44	1,304	17.1%	1,256	17.2%	1,321	18.2%	1,494	20.5%	1,450	20.0%	1,386	18.8%	1,327	18.6%
45 to 54	948	14.2%	973	14.5%	1,054	15.1%	1,126	15.5%	1,149	15.5%	1,254	16.1%	1,296	16.6%
55 to 64	553	13.6%	585	13.9%	651	14.6%	700	14.7%	738	14.7%	835	15.4%	890	15.9%
65 to 74	37	2.0%	24	1.2%	25	1.2%	33	1.5%	49	2.0%	65	2.4%	66	2.3%
75 to 84	13	1.5%	9	1.0%	10	1.0%	13	1.4%	20	2.0%	25	2.4%	24	2.2%
85 and over	4	1.4%	3	0.9%	3	1.0%	5	1.4%	8	2.0%	10	2.3%	9	2.1%
Total	8,341	17.9%	8,048	17.6%	8,679	18.7%	9,233	19.4%	8,922	18.5%	9,339	18.5%	9,145	18.1%
Sex estimates														
Female	3,745	16.7%	3,482	15.8%	3,935	17.6%	4,251	18.5%	4,211	18.0%	4,242	17.4%	4,127	16.9%
Male	4,595	19.0%	4,567	19.2%	4,744	19.7%	4,982	20.2%	4,711	18.8%	5,097	19.6%	5,018	19.2%
Total	8,341	17.9%	8,048	17.6%	8,679	18.7%	9,233	19.4%	8,922	18.5%	9,339	18.5%	9,145	18.1%
Race estimates														
White	7,762	18.0%	7,493	17.7%	8,075	18.8%	8,585	19.5%	8,299	18.5%	8,689	18.6%	8,514	18.1%
Black	61	18.5%	59	18.4%	64	20.0%	69	21.3%	65	19.9%	66	19.8%	62	18.7%
American Indian, Eskimo, Alex	77	15.7%	73	15.3%	80	16.6%	87	17.6%	84	16.8%	87	16.8%	84	16.2%
Asian/Pacific Islander	441	16.4%	424	16.2%	460	17.5%	492	18.4%	474	17.6%	497	17.8%	485	17.5%
Total	8,341	17.9%	8,048	17.6%	8,679	18.7%	9,233	19.4%	8,922	18.5%	9,339	18.5%	9,145	18.1%
Hispanic Origin	3,287	35.3%	3,237	35.1%	3,350	35.6%	3,382	34.9%	3,363	34.0%	3,469	33.4%	3,520	33.6%

Note: Hispanics are an ethnicity, not a race and are included in the races above.

Notes:

- o 1999, 2002-8 are based on Nevada county population estimates; 2000-2001 are U.S. Census Bureau county population estimates.
- o Detailed documentation is available from Decision Analytics, Inc.
- o Totals may not sum exactly due to round-off error.
- o x:\Decision\Projects\Uninsured2008\uninstbl.qpw.
- o **PRELIMINARY, 1/19/09.**
- o Estimates are copyrighted, 2001-2009, Decision Analytics, Inc., (301-687-4481), and may not be reproduced in any form. All Rights Reserved.

Number and % Uninsured, by Age, Sex, Race, and Hispanicity

Esmeralda

Age estimates	July 2002		July 2003		July 2004		July 2005		July 2006		July 2007		July 2008	
		%		%		%		%		%		%		%
0 to 4	9	17.3%	8	16.4%	10	18.1%	10	17.8%	10	16.7%	10	16.7%	10	17.3%
5 to 9	9	16.8%	8	15.8%	8	16.0%	10	17.4%	9	16.3%	9	16.3%	8	13.5%
10 to 14	11	17.2%	11	17.4%	13	19.0%	14	19.2%	11	16.4%	10	16.4%	10	16.2%
15 to 18	9	16.4%	8	15.8%	9	16.8%	10	17.2%	9	15.3%	10	16.7%	10	17.4%
19	3	16.9%	3	16.7%	3	17.5%	2	16.9%	2	14.3%	2	15.4%	2	15.7%
20 to 24	21	35.4%	22	33.4%	28	35.7%	33	36.3%	30	35.4%	29	36.0%	27	34.7%
25 to 34	26	24.6%	25	24.7%	27	26.4%	32	28.5%	32	27.6%	32	26.5%	31	24.6%
35 to 44	22	15.8%	21	15.8%	23	16.8%	27	19.3%	26	18.8%	24	17.9%	23	17.7%
45 to 54	22	12.7%	22	13.0%	25	14.0%	28	14.4%	27	14.3%	27	14.9%	27	15.3%
55 to 64	23	12.5%	22	12.5%	25	13.5%	27	13.7%	27	14.0%	27	14.0%	27	14.1%
65 to 74	1	0.8%	0	0.3%	1	0.5%	2	1.0%	3	1.5%	3	1.9%	3	1.7%
75 to 84	0	0.7%	0	0.3%	0	0.4%	1	0.9%	1	1.4%	1	1.7%	1	1.5%
85 and over	0	0.4%	0	0.1%	0	0.3%	0	0.9%	0	1.6%	1	1.8%	0	1.6%
Total	157	13.9%	152	13.6%	172	14.6%	196	15.3%	187	14.8%	184	14.9%	179	14.5%

Sex estimates	July 2002		July 2003		July 2004		July 2005		July 2006		July 2007		July 2008	
		%		%		%		%		%		%		%
Female	66	13.1%	61	12.2%	73	13.7%	85	14.7%	83	14.5%	78	13.9%	75	13.3%
Male	91	14.6%	91	14.8%	99	15.3%	111	15.9%	104	15.0%	106	15.8%	104	15.4%
Total	157	13.9%	152	13.6%	172	14.6%	196	15.3%	187	14.8%	184	14.9%	179	14.5%

Race estimates	July 2002		July 2003		July 2004		July 2005		July 2006		July 2007		July 2008	
		%		%		%		%		%		%		%
White	145	13.9%	141	13.6%	158	14.5%	180	15.2%	171	14.7%	168	14.8%	163	14.3%
Black	0	0.2%	0	0.2%	0	0.5%	0	1.2%	0	1.9%	0	2.1%	0	1.7%
American Indian, Eskimo, Aleut	0	13.6%	0	12.8%	0	11.9%	0	12.4%	0	11.3%	0	10.3%	0	8.9%
Asian/Pacific Islander	12	14.6%	11	14.4%	13	15.7%	16	16.8%	16	16.6%	16	17.0%	16	16.8%
Total	157	13.9%	152	13.6%	172	14.6%	196	15.3%	187	14.8%	184	14.9%	179	14.5%
Hispanic Origin	44	36.4%	44	35.8%	48	36.0%	52	35.0%	51	33.9%	51	33.4%	52	32.9%

Note: Hispanics are an ethnicity, not a race and are included in the races above.

Notes:

- o 1999, 2002-8 are based on Nevada county population estimates; 2000-2001 are U.S. Census Bureau county population estimates.
- o Detailed documentation is available from Decision Analytics, Inc.
- o Totals may not sum exactly due to round-off error.
- o x:\Decision\Projects\Uninsured2008\uninstbl.qpw.
- o **PRELIMINARY, 1/19/09.**
- o Estimates are copyrighted, 2001-2009, Decision Analytics, Inc., (301-687-4481), and may not be reproduced in any form. All Rights Reserved.

Number and % Uninsured, by Age, Sex, Race, and Hispanicity

Eureka

Age estimates	July 2002		July 2003		July 2004		July 2005		July 2006		July 2007		July 2008	
	Number	%	Number	%	Number	%	Number	%	Number	%	Number	%	Number	%
0 to 4	10	14.0%	10	13.2%	12	15.6%	12	16.0%	11	14.4%	12	14.4%	13	15.4%
5 to 9	14	14.2%	12	12.7%	12	13.0%	11	13.5%	10	12.7%	10	12.7%	9	11.6%
10 to 14	20	16.4%	19	16.2%	21	17.7%	20	18.0%	16	15.2%	16	15.2%	15	15.2%
15 to 18	15	16.5%	15	15.4%	18	16.6%	18	16.9%	15	14.8%	16	14.8%	17	16.6%
19	4	17.6%	3	16.4%	4	17.1%	4	16.7%	4	14.3%	4	15.3%	4	15.6%
20 to 24	21	32.0%	25	31.0%	34	34.1%	38	35.3%	38	34.4%	41	35.2%	43	33.9%
25 to 34	29	22.5%	27	22.5%	27	24.4%	28	26.9%	29	25.9%	30	24.7%	31	22.5%
35 to 44	36	15.7%	36	15.6%	39	16.3%	43	18.5%	38	17.7%	34	16.9%	33	16.6%
45 to 54	27	13.4%	29	13.7%	32	14.5%	34	15.0%	34	14.8%	35	15.3%	39	15.7%
55 to 64	21	12.4%	23	12.7%	26	13.6%	27	13.7%	26	13.7%	28	14.4%	30	14.7%
65 to 74	1	1.0%	1	0.6%	1	0.8%	1	1.2%	2	1.7%	3	2.0%	2	1.7%
75 to 84	0	0.5%	0	0.2%	0	0.4%	1	0.9%	1	1.5%	1	1.9%	1	1.7%
85 and over	0	0.4%	0	0.1%	0	0.3%	0	0.9%	0	1.7%	0	1.7%	0	1.4%
Total	199	14.4%	200	14.1%	226	15.2%	239	16.1%	225	15.4%	229	15.7%	239	15.4%

Sex estimates

Female	90	13.4%	85	12.4%	101	13.9%	109	15.0%	105	14.8%	104	14.6%	107	14.1%
Male	109	15.3%	115	15.7%	125	16.4%	130	17.0%	119	16.0%	125	16.8%	131	16.6%
Total	199	14.4%	200	14.1%	226	15.2%	239	16.1%	225	15.4%	229	15.7%	239	15.4%

Race estimates

White	190	14.4%	191	14.1%	216	15.2%	228	16.1%	215	15.4%	219	15.8%	229	15.4%
Black	1	12.4%	1	11.5%	1	12.6%	1	13.8%	1	12.6%	1	11.6%	1	10.5%
American Indian, Eskimo, Alex	2	14.4%	2	14.0%	2	15.1%	2	16.5%	2	15.4%	2	14.9%	2	13.9%
Asian/Pacific Islander	6	15.2%	6	14.7%	7	15.6%	7	16.6%	7	15.6%	7	15.6%	7	15.1%
Total	199	14.4%	200	14.1%	226	15.2%	239	16.1%	225	15.4%	229	15.7%	239	15.4%
Hispanic Origin	48	34.8%	49	34.5%	53	34.9%	52	34.1%	51	33.2%	51	33.0%	56	33.4%

Note: Hispanics are an ethnicity, not a race and are included in the races above.

Notes:

- o 1999, 2002-8 are based on Nevada county population estimates; 2000-2001 are U.S. Census Bureau county population estimates.
- o Detailed documentation is available from Decision Analytics, Inc.
- o Totals may not sum exactly due to round-off error.
- o x:\Decision\Projects\Uninsured2008\uninstbl.qpw.
- o **PRELIMINARY, 1/19/09.**
- o Estimates are copyrighted, 2001-2009, Decision Analytics, Inc., (301-687-4481), and may not be reproduced in any form. All Rights Reserved.

Number and % Uninsured, by Age, Sex, Race, and Hispanicity

Humboldt

Age estimates	July 2002		July 2003		July 2004		July 2005		July 2006		July 2007		July 2008	
	Count	%	Count	%	Count	%	Count	%	Count	%	Count	%	Count	%
0 to 4	198	16.7%	181	15.6%	197	17.3%	203	17.5%	198	16.3%	220	17.4%	217	16.9%
5 to 9	223	16.6%	209	15.8%	218	16.7%	233	17.7%	205	15.9%	193	15.2%	159	13.0%
10 to 14	272	18.5%	260	17.9%	272	18.9%	271	18.9%	239	16.5%	242	16.9%	229	16.5%
15 to 18	207	18.9%	206	18.1%	227	19.2%	235	19.0%	206	16.4%	214	17.1%	209	17.3%
19	49	19.0%	47	18.3%	52	19.3%	56	18.9%	49	16.3%	53	16.9%	54	17.0%
20 to 24	346	34.6%	372	33.7%	442	36.6%	495	37.2%	505	36.5%	536	37.4%	534	36.7%
25 to 34	501	25.2%	477	24.9%	489	26.3%	521	28.2%	520	27.1%	522	26.2%	500	24.5%
35 to 44	465	17.1%	455	17.2%	473	18.2%	535	20.6%	519	20.1%	477	19.0%	450	18.8%
45 to 54	355	14.3%	376	14.7%	407	15.3%	439	15.6%	448	15.5%	475	16.2%	485	16.6%
55 to 64	196	13.4%	212	13.7%	235	14.5%	255	14.6%	275	14.6%	308	15.4%	329	15.9%
65 to 74	13	1.7%	8	1.0%	9	1.0%	12	1.4%	19	2.0%	24	2.4%	24	2.3%
75 to 84	6	1.5%	4	0.9%	4	1.0%	6	1.4%	10	2.0%	12	2.4%	11	2.3%
85 and over	2	1.4%	1	0.9%	1	1.0%	2	1.4%	3	2.0%	4	2.3%	4	2.0%
Total	2,834	17.4%	2,808	17.1%	3,026	18.1%	3,263	18.9%	3,196	18.0%	3,279	18.2%	3,205	17.8%

Sex estimates

Female	1,263	16.3%	1,203	15.4%	1,358	17.1%	1,488	18.1%	1,496	17.7%	1,474	17.1%	1,430	16.7%
Male	1,572	18.4%	1,605	18.6%	1,668	19.1%	1,775	19.6%	1,700	18.3%	1,805	19.1%	1,775	18.8%
Total	2,834	17.4%	2,808	17.1%	3,026	18.1%	3,263	18.9%	3,196	18.0%	3,279	18.2%	3,205	17.8%

Race estimates

White	2,674	17.5%	2,651	17.1%	2,857	18.2%	3,080	18.9%	3,018	18.0%	3,098	18.2%	3,030	17.8%
Black	17	17.4%	17	17.2%	18	18.5%	21	20.1%	20	18.8%	20	18.7%	19	17.9%
American Indian, Eskimo, Aleut	25	16.6%	25	16.0%	27	17.1%	29	18.0%	28	17.4%	29	17.7%	29	17.5%
Asian/Pacific Islander	118	16.0%	115	15.7%	124	16.9%	135	17.9%	130	17.1%	132	17.3%	127	16.9%
Total	2,834	17.4%	2,808	17.1%	3,026	18.1%	3,263	18.9%	3,196	18.0%	3,279	18.2%	3,205	17.8%
Hispanic Origin	1,097	34.9%	1,112	34.7%	1,152	35.2%	1,181	34.5%	1,192	33.6%	1,205	33.1%	1,221	33.3%

Note: Hispanics are an ethnicity, not a race and are included in the races above.

Notes:

- o 1999, 2002-8 are based on Nevada county population estimates; 2000-2001 are U.S. Census Bureau county population estimates.
- o Detailed documentation is available from Decision Analytics, Inc.
- o Totals may not sum exactly due to round-off error.
- o x:\Decision\Projects\Uninsured2008\uninstbl.qpw.
- o PRELIMINARY, 1/19/09.
- o Estimates are copyrighted, 2001-2009, Decision Analytics, Inc., (301-687-4481), and may not be reproduced in any form. All Rights Reserved.

Number and % Uninsured, by Age, Sex, Race, and Hispanicity

Lander	July 2002		July 2003		July 2004		July 2005		July 2006		July 2007		July 2008	
	Count	%	Count	%	Count	%	Count	%	Count	%	Count	%	Count	%
Age estimates														
0 to 4	65	17.2%	58	16.5%	64	18.6%	66	18.8%	66	18.1%	73	19.4%	74	19.0%
5 to 9	77	16.2%	66	15.5%	67	16.6%	70	17.9%	63	16.3%	60	15.9%	52	13.7%
10 to 14	100	18.5%	91	17.7%	96	18.5%	95	18.4%	81	16.4%	80	16.8%	76	16.6%
15 to 18	72	19.2%	70	18.6%	78	19.7%	80	19.2%	71	16.4%	75	17.0%	76	17.1%
19	16	18.7%	14	18.0%	17	19.4%	19	19.3%	17	16.6%	18	17.2%	19	17.3%
20 to 24	109	34.4%	113	33.6%	137	36.4%	154	37.1%	160	36.5%	173	37.5%	181	36.9%
25 to 34	149	24.3%	134	24.1%	137	25.8%	146	27.8%	150	27.0%	151	26.1%	151	24.4%
35 to 44	147	17.1%	134	17.0%	137	17.8%	153	20.0%	148	19.4%	136	18.3%	131	18.1%
45 to 54	124	14.5%	122	15.0%	131	15.7%	139	16.1%	140	15.9%	148	16.6%	154	17.0%
55 to 64	81	13.2%	82	13.4%	91	14.2%	97	14.3%	102	14.4%	110	15.1%	117	15.7%
65 to 74	5	1.8%	3	1.1%	3	1.1%	4	1.4%	7	2.0%	9	2.3%	9	2.2%
75 to 84	2	2.1%	2	1.4%	2	1.4%	2	1.6%	3	2.1%	3	2.4%	3	2.2%
85 and over	1	1.1%	0	1.0%	0	1.1%	1	1.6%	1	2.3%	1	2.5%	1	2.4%
Total	949	17.1%	888	16.8%	960	17.9%	1,026	18.6%	1,007	17.8%	1,038	18.1%	1,046	17.8%
Sex estimates														
Female	435	16.1%	390	15.2%	442	16.9%	481	17.9%	485	17.5%	480	17.1%	480	16.6%
Male	514	18.1%	498	18.4%	518	18.9%	545	19.3%	522	18.1%	557	19.0%	567	18.8%
Total	949	17.1%	888	16.8%	960	17.9%	1,026	18.6%	1,007	17.8%	1,038	18.1%	1,046	17.8%
Race estimates														
White	905	17.2%	847	17.0%	914	18.0%	976	18.7%	958	17.9%	987	18.2%	996	17.9%
Black	5	22.8%	5	21.9%	6	23.8%	6	25.0%	6	23.4%	6	22.2%	6	20.1%
American Indian, Eskimo, Alex	3	13.4%	3	12.4%	3	13.7%	4	14.7%	4	14.0%	4	14.1%	4	13.6%
Asian/Pacific Islander	36	14.2%	33	13.8%	36	15.0%	40	16.1%	39	15.3%	40	15.6%	40	15.1%
Total	949	17.1%	888	16.8%	960	17.9%	1,026	18.6%	1,007	17.8%	1,038	18.1%	1,046	17.8%
Hispanic Origin	363	34.2%	349	34.1%	364	34.5%	371	33.7%	377	32.9%	386	32.7%	406	33.0%

Note: Hispanics are an ethnicity, not a race and are included in the races above.

Notes:

- o 1999, 2002-8 are based on Nevada county population estimates; 2000-2001 are U.S. Census Bureau county population estimates.
- o Detailed documentation is available from Decision Analytics, Inc.
- o Totals may not sum exactly due to round-off error.
- o x:\Decision\Projects\Uninsured2008\uninstbl.qpw.
- o PRELIMINARY, 1/19/09.
- o Estimates are copyrighted, 2001-2009, Decision Analytics, Inc., (301-687-4481), and may not be reproduced in any form. All Rights Reserved.

Number and % Uninsured, by Age, Sex, Race, and Hispanicity

Lincoln

Age estimates	July 2002		July 2003		July 2004		July 2005		July 2006		July 2007		July 2008	
		%		%		%		%		%		%		%
0 to 4	25	13.2%	22	12.4%	26	15.0%	29	15.8%	31	14.1%	36	14.1%	38	15.0%
5 to 9	28	12.2%	25	11.2%	26	11.5%	27	12.1%	26	11.4%	28	11.4%	25	12.3%
10 to 14	43	15.2%	37	14.4%	37	15.2%	35	15.3%	34	13.0%	39	13.0%	40	14.2%
15 to 18	45	16.0%	39	15.3%	41	16.4%	42	16.4%	37	13.8%	40	13.8%	38	15.0%
19	13	16.1%	12	15.5%	12	16.7%	10	16.4%	10	13.8%	11	13.8%	12	15.1%
20 to 24	75	31.9%	86	30.6%	117	34.1%	138	35.5%	146	34.5%	150	34.5%	143	35.2%
25 to 34	64	21.1%	58	20.8%	61	22.2%	70	24.9%	87	24.4%	100	24.4%	107	23.5%
35 to 44	64	15.1%	59	15.0%	61	15.7%	69	18.0%	72	17.2%	69	17.2%	67	16.4%
45 to 54	58	12.5%	56	12.6%	63	13.7%	66	14.1%	73	14.0%	78	14.0%	82	14.7%
55 to 64	55	12.2%	53	12.2%	58	13.3%	60	13.5%	66	13.5%	71	13.5%	74	14.0%
65 to 74	2	0.7%	1	0.3%	2	0.4%	3	1.0%	6	1.5%	8	1.5%	7	1.6%
75 to 84	1	0.6%	1	0.3%	1	0.4%	2	0.9%	3	1.5%	4	1.5%	4	1.5%
85 and over	0	0.7%	0	0.4%	0	0.6%	1	1.1%	1	1.7%	2	1.7%	2	1.7%
Total	475	13.4%	449	13.1%	506	14.5%	552	15.5%	594	14.9%	636	14.9%	639	15.2%

Sex estimates

Female	210	12.3%	187	11.4%	223	13.2%	248	14.4%	274	14.2%	286	14.2%	285	14.1%
Male	265	14.4%	262	14.8%	283	15.7%	303	16.5%	320	15.5%	351	15.5%	354	16.3%
Total	475	13.4%	449	13.1%	506	14.5%	552	15.5%	594	14.9%	636	14.9%	639	15.2%

Race estimates

White	443	13.1%	418	12.9%	469	14.2%	511	15.2%	549	14.6%	590	14.6%	593	14.9%
Black	14	19.4%	14	19.5%	16	21.6%	18	23.2%	19	21.5%	20	21.0%	19	19.4%
American Indian, Eskimo, Aleut	3	16.1%	3	16.4%	4	19.7%	5	21.8%	5	20.9%	6	20.3%	5	18.3%
Asian/Pacific Islander	14	16.9%	14	16.9%	16	18.9%	18	20.0%	20	19.3%	21	19.3%	21	18.5%
Total	475	13.4%	449	13.1%	506	14.5%	552	15.5%	594	14.9%	636	14.9%	639	15.2%
Hispanic Origin	70	35.5%	70	35.8%	75	36.4%	76	35.5%	86	34.9%	94	34.9%	102	35.8%

Note: Hispanics are an ethnicity, not a race and are included in the races above.

Notes:

- o 1999, 2002-8 are based on Nevada county population estimates; 2000-2001 are U.S. Census Bureau county population estimates.
- o Detailed documentation is available from Decision Analytics, Inc.
- o Totals may not sum exactly due to round-off error.
- o x:\Decision\Projects\Uninsured2008\uninstbl.qpw.
- o PRELIMINARY, 1/19/09.
- o Estimates are copyrighted, 2001-2009, Decision Analytics, Inc., (301-687-4481), and may not be reproduced in any form. All Rights Reserved.

Number and % Uninsured, by Age, Sex, Race, and Hispanicity

LYON

Age estimates	July 2002		July 2003		July 2004		July 2005		July 2006		July 2007		July 2008	
	Count	%	Count	%	Count	%	Count	%	Count	%	Count	%	Count	%
0 to 4	337	14.8%	316	13.5%	376	15.5%	380	15.7%	402	15.7%	446	13.9%	440	14.2%
5 to 9	401	14.6%	391	13.7%	431	14.4%	450	15.3%	466	15.3%	454	13.9%	370	11.6%
10 to 14	521	16.9%	525	16.2%	593	16.2%	590	17.3%	597	17.3%	631	15.1%	601	15.5%
15 to 18	414	17.6%	425	16.7%	497	17.7%	510	17.6%	521	17.6%	572	15.1%	569	16.4%
19	102	17.8%	105	17.2%	121	18.1%	122	17.6%	124	16.0%	140	15.0%	146	16.2%
20 to 24	704	33.2%	809	32.4%	1,056	35.5%	1,182	36.4%	1,412	36.2%	1,511	35.5%	1,482	35.2%
25 to 34	929	22.9%	936	22.5%	1,039	24.1%	1,109	26.2%	1,284	25.0%	1,338	25.0%	1,291	22.5%
35 to 44	937	15.9%	968	15.9%	1,070	16.7%	1,204	19.0%	1,344	18.4%	1,265	18.4%	1,188	17.1%
45 to 54	745	13.2%	810	13.3%	949	14.2%	1,007	14.7%	1,207	14.6%	1,293	14.6%	1,325	15.4%
55 to 64	558	12.5%	607	12.6%	720	13.6%	751	13.8%	909	13.8%	985	13.8%	1,015	14.7%
65 to 74	36	1.1%	21	0.6%	26	0.7%	44	1.1%	78	1.1%	97	1.7%	88	1.8%
75 to 84	17	0.9%	10	0.5%	14	0.6%	26	1.1%	47	1.7%	58	2.0%	53	1.8%
85 and over	3	0.7%	2	0.4%	3	0.5%	7	1.0%	13	1.6%	17	1.9%	16	1.7%
Total	5,705	14.7%	5,924	14.4%	6,896	15.4%	7,380	16.3%	8,403	15.6%	8,807	15.6%	8,585	15.4%

Sex estimates

Female	2,608	13.6%	2,582	12.6%	3,149	14.2%	3,436	15.3%	4,003	14.9%	4,037	14.5%	3,907	14.1%
Male	3,097	15.8%	3,341	16.1%	3,747	16.7%	3,944	17.3%	4,401	16.2%	4,770	17.0%	4,678	16.7%
Total	5,705	14.7%	5,924	14.4%	6,896	15.4%	7,380	16.3%	8,403	15.6%	8,807	15.8%	8,585	15.4%

Race estimates

White	5,378	14.6%	5,581	14.2%	6,496	15.3%	6,953	16.2%	7,915	15.4%	8,300	15.6%	8,093	15.3%
Black	64	19.4%	69	19.7%	82	21.4%	87	22.6%	100	21.7%	103	21.6%	98	20.7%
American Indian, Eskimo, Aleut	66	15.9%	68	15.5%	80	16.9%	86	18.0%	99	17.3%	102	17.3%	99	16.8%
Asian/Pacific Islander	196	16.2%	205	16.0%	238	17.1%	254	18.1%	290	17.3%	303	17.5%	296	17.2%
Total	5,705	14.7%	5,924	14.4%	6,896	15.4%	7,380	16.3%	8,403	15.6%	8,807	15.6%	8,585	15.4%
Hispanic Origin	1,525	35.1%	1,628	34.9%	1,799	35.3%	1,804	34.5%	2,114	33.6%	2,181	33.1%	2,224	33.4%

Note: Hispanics are an ethnicity, not a race and are included in the races above.

Notes:

- o 1999, 2002-8 are based on Nevada county population estimates; 2000-2001 are U.S. Census Bureau county population estimates.
- o Detailed documentation is available from Decision Analytics, Inc.
- o Totals may not sum exactly due to round-off error.
- o x:\Decision\Projects\Uninsured2008\uninstbl.qpw.
- o PRELIMINARY, 1/19/09.
- o Estimates are copyrighted, 2001-2009, Decision Analytics, Inc., (301-687-4481), and may not be reproduced in any form. All Rights Reserved.

Number and % Uninsured, by Age, Sex, Race, and Hispanicity

Mineral

Age estimates	July 2002		July 2003		July 2004		July 2005		July 2006		July 2007		July 2008	
	Count	%	Count	%	Count	%	Count	%	Count	%	Count	%	Count	%
0 to 4	36	15.1%	33	14.1%	38	16.2%	39	16.4%	34	14.9%	37	14.9%	37	15.4%
5 to 9	39	13.9%	36	13.2%	37	14.2%	38	15.3%	32	14.0%	31	14.0%	27	12.1%
10 to 14	55	16.2%	51	15.3%	51	16.3%	49	16.5%	40	14.4%	41	15.4%	39	15.2%
15 to 18	46	16.5%	45	16.0%	49	17.1%	49	17.0%	39	14.5%	40	14.5%	39	15.9%
19	11	16.1%	11	15.7%	12	16.9%	12	17.0%	10	14.5%	11	14.5%	11	15.9%
20 to 24	83	32.6%	90	31.3%	111	34.6%	123	35.8%	115	34.8%	118	35.5%	115	34.3%
25 to 34	91	21.8%	88	21.6%	93	23.3%	100	25.7%	97	24.7%	99	23.6%	97	21.6%
35 to 44	89	15.5%	85	15.4%	85	16.0%	93	18.3%	83	17.6%	76	16.6%	72	16.2%
45 to 54	90	13.1%	90	13.2%	95	14.1%	96	14.5%	89	14.4%	90	14.9%	91	15.2%
55 to 64	76	12.6%	78	12.7%	85	13.7%	87	13.9%	84	13.9%	87	14.3%	89	14.6%
65 to 74	5	1.1%	3	0.6%	3	0.7%	5	1.1%	8	1.7%	9	2.0%	8	1.8%
75 to 84	4	1.2%	3	0.8%	3	0.8%	4	1.2%	6	1.8%	7	2.0%	6	1.8%
85 and over	1	0.5%	0	0.3%	1	0.5%	1	1.1%	2	1.7%	3	2.1%	3	1.9%
Total	627	13.3%	612	13.1%	663	14.2%	697	15.1%	639	14.5%	648	14.8%	634	14.4%

Sex estimates

Female	291	12.5%	270	11.6%	306	13.1%	328	14.2%	308	14.0%	302	13.8%	295	13.4%
Male	335	14.2%	342	14.5%	357	15.2%	369	15.9%	330	15.0%	346	15.8%	340	15.5%
Total	627	13.3%	612	13.1%	663	14.2%	697	15.1%	639	14.5%	648	14.8%	634	14.4%

Race estimates

White	476	13.1%	464	12.8%	500	13.9%	524	14.7%	480	14.2%	486	14.5%	476	14.1%
Black	29	12.5%	29	12.4%	33	14.1%	36	15.5%	33	14.9%	33	15.1%	32	14.4%
American Indian, Eskimo, Aleut	7	13.6%	7	13.6%	8	14.7%	8	15.6%	8	15.4%	8	15.6%	8	15.2%
Asian/Pacific Islander	114	14.9%	112	14.5%	122	15.7%	129	16.6%	118	15.8%	120	16.0%	119	15.6%
Total	627	13.3%	612	13.1%	663	14.2%	697	15.1%	639	14.5%	648	14.8%	634	14.4%
Hispanic Origin	139	33.6%	141	33.2%	144	33.4%	141	32.5%	135	31.9%	137	31.8%	141	32.0%

Note: Hispanics are an ethnicity, not a race and are included in the races above.

Notes:

- o 1999, 2002-8 are based on Nevada county population estimates; 2000-2001 are U.S. Census Bureau county population estimates.
- o Detailed documentation is available from Decision Analytics, Inc.
- o Totals may not sum exactly due to round-off error.
- o x:\Decision\Projects\Uninsured2008\uninstbl.qpw.
- o PRELIMINARY, 1/19/09.
- o Estimates are copyrighted, 2001-2009, Decision Analytics, Inc., (301-687-4481), and may not be reproduced in any form. All Rights Reserved.

Number and % Uninsured, by Age, Sex, Race, and Hispanicity

Nye		July 2002		July 2003		July 2004		July 2005		July 2006		July 2007		July 2008	
		Count	%	Count	%	Count	%	Count	%	Count	%	Count	%	Count	%
Age estimates															
0 to 4		249	14.2%	216	12.7%	238	14.5%	252	14.7%	237	12.6%	266	12.6%	268	12.8%
5 to 9		324	14.2%	315	13.4%	336	14.0%	369	14.8%	335	13.3%	316	13.3%	253	11.0%
10 to 14		403	16.1%	403	15.5%	445	16.6%	479	16.8%	446	14.7%	479	14.7%	476	15.3%
15 to 18		299	16.6%	312	15.8%	364	16.9%	405	17.0%	379	14.5%	423	15.5%	437	16.0%
19		69	16.7%	69	15.9%	80	17.0%	95	16.9%	90	14.4%	102	15.5%	110	15.8%
20 to 24		498	32.0%	558	31.0%	707	34.3%	856	35.6%	948	34.7%	1,042	35.4%	1,068	34.2%
25 to 34		686	22.3%	681	22.0%	729	23.6%	831	25.8%	872	24.4%	896	23.5%	874	21.4%
35 to 44		743	15.5%	753	15.4%	797	16.1%	956	18.4%	966	17.8%	908	16.9%	869	16.6%
45 to 54		650	13.1%	685	13.2%	764	14.1%	854	14.5%	927	14.4%	990	14.8%	1,036	15.0%
55 to 64		620	12.5%	652	12.6%	729	13.6%	794	13.8%	857	13.8%	910	14.3%	941	14.6%
65 to 74		43	1.0%	25	0.5%	31	0.6%	57	1.1%	92	1.6%	112	1.9%	102	1.7%
75 to 84		16	0.7%	9	0.4%	13	0.5%	29	1.0%	51	1.6%	66	1.9%	61	1.7%
85 and over		3	0.8%	2	0.3%	3	0.5%	7	1.0%	14	1.6%	19	1.9%	18	1.7%
Total		4,604	13.1%	4,679	12.8%	5,236	13.7%	5,985	14.5%	6,213	13.9%	6,531	14.1%	6,513	13.7%
Sex estimates															
Female		2,128	12.4%	2,062	11.4%	2,424	12.9%	2,833	13.9%	3,019	13.6%	3,053	13.6%	3,023	12.8%
Male		2,476	13.9%	2,617	14.0%	2,812	14.5%	3,152	15.1%	3,193	14.1%	3,478	14.9%	3,490	14.7%
Total		4,604	13.1%	4,679	12.8%	5,236	13.7%	5,985	14.5%	6,213	13.9%	6,531	14.1%	6,513	13.7%
Race estimates															
White		4,330	13.1%	4,400	12.7%	4,923	13.7%	5,625	14.4%	5,839	13.8%	6,139	14.0%	6,123	13.7%
Black		62	13.2%	63	12.8%	71	13.8%	81	14.6%	83	13.9%	88	14.2%	87	13.9%
American Indian, Eskimo, Alek		72	14.0%	73	13.6%	82	14.6%	95	15.5%	98	14.8%	102	14.9%	101	14.4%
Asian/Pacific Islander		140	14.6%	143	14.3%	161	15.4%	185	16.3%	193	15.7%	202	15.8%	201	15.3%
Total		4,604	13.1%	4,679	12.8%	5,236	13.7%	5,985	14.5%	6,213	13.9%	6,531	14.1%	6,513	13.7%
Hispanic Origin		1,008	33.9%	1,053	33.6%	1,115	33.9%	1,193	33.2%	1,268	32.3%	1,297	31.7%	1,353	32.0%

Note: Hispanics are an ethnicity, not a race and are included in the races above.

Notes:

- o 1999, 2002-8 are based on Nevada county population estimates; 2000-2001 are U.S. Census Bureau county population estimates.
- o Detailed documentation is available from Decision Analytics, Inc.
- o Totals may not sum exactly due to round-off error.
- o x:\Decision\Projects\Uninsured2008\uninstbl.qpw.
- o PRELIMINARY, 1/19/09.
- o Estimates are copyrighted, 2001-2009, Decision Analytics, Inc., (301-687-4481), and may not be reproduced in any form. All Rights Reserved.

Number and % Uninsured, by Age, Sex, Race, and Hispanicity

Pershing

Age estimates	July 2002		July 2003		July 2004		July 2005		July 2006		July 2007		July 2008	
		%		%		%		%		%		%		%
0 to 4	55	17.6%	50	16.8%	50	18.7%	50	19.0%	66	18.3%	73	18.3%	75	19.4%
5 to 9	68	17.8%	64	16.9%	61	17.6%	60	18.5%	69	16.9%	63	16.9%	52	13.9%
10 to 14	79	19.0%	78	18.8%	77	20.3%	74	20.3%	86	17.8%	86	17.8%	83	17.1%
15 to 18	60	19.2%	59	18.3%	60	19.2%	60	19.1%	70	16.8%	74	17.7%	74	18.0%
19	15	20.3%	14	19.6%	14	20.1%	14	18.9%	16	16.3%	18	16.9%	19	17.0%
20 to 24	126	36.7%	123	35.3%	126	37.7%	128	38.0%	172	37.1%	183	37.9%	187	37.2%
25 to 34	221	25.6%	211	25.4%	197	26.5%	198	28.4%	243	26.7%	237	26.2%	221	24.5%
35 to 44	180	17.3%	180	17.3%	181	18.7%	201	21.2%	256	20.4%	241	19.3%	232	18.9%
45 to 54	112	14.6%	121	15.1%	122	15.6%	127	15.8%	175	15.7%	195	16.6%	210	17.1%
55 to 64	76	13.5%	82	14.0%	83	14.7%	84	14.7%	113	14.7%	122	15.7%	129	16.3%
65 to 74	4	1.6%	3	1.0%	3	1.0%	4	1.4%	8	1.9%	10	2.3%	11	2.1%
75 to 84	2	1.0%	1	0.6%	1	0.7%	2	1.1%	3	1.7%	4	2.1%	4	1.9%
85 and over	0	0.8%	0	0.5%	0	0.6%	1	1.1%	1	1.8%	2	2.1%	2	1.9%
Total	998	18.0%	985	17.7%	976	18.7%	1,001	19.4%	1,280	18.4%	1,307	18.5%	1,297	18.0%

Sex estimates

Female	348	16.2%	332	15.3%	348	17.1%	364	18.0%	483	17.7%	475	17.7%	470	16.5%
Male	650	19.2%	653	19.2%	627	19.7%	636	20.3%	797	18.9%	832	19.4%	827	19.0%
Total	998	18.0%	985	17.7%	976	18.7%	1,001	19.4%	1,280	18.4%	1,307	18.5%	1,297	18.0%

Race estimates

White	887	18.0%	877	17.7%	869	18.6%	890	19.3%	1,144	18.4%	1,172	18.6%	1,168	18.2%
Black	58	19.5%	56	18.9%	55	19.6%	57	20.8%	68	18.6%	66	17.7%	61	16.2%
American Indian, Eskimo, Alek	11	18.7%	11	18.6%	11	19.5%	12	20.5%	15	19.1%	15	18.9%	15	18.3%
Asian/Pacific Islander	42	17.5%	41	16.9%	40	17.8%	42	18.5%	53	17.4%	54	17.5%	54	17.0%
Total	998	18.0%	985	17.7%	976	18.7%	1,001	19.4%	1,280	18.4%	1,307	18.5%	1,297	18.0%
Hispanic Origin	391	35.5%	395	35.2%	379	35.5%	373	34.9%	494	33.9%	504	33.5%	522	33.7%

Note: Hispanics are an ethnicity, not a race and are included in the races above.

Notes:

- o 1999, 2002-8 are based on Nevada county population estimates; 2000-2001 are U.S. Census Bureau county population estimates.
- o Detailed documentation is available from Decision Analytics, Inc.
- o Totals may not sum exactly due to round-off error.
- o x:\Decision\Projects\Uninsured2008\uninstbl.qpw.
- o PRELIMINARY, 1/19/09.
- o Estimates are copyrighted, 2001-2009, Decision Analytics, Inc., (301-687-4481), and may not be reproduced in any form. All Rights Reserved.

Number and % Uninsured, by Age, Sex, Race, and Hispanicity

Storey

Age estimates	July 2002		July 2003		July 2004		July 2005		July 2006		July 2007		July 2008	
		%		%		%		%		%		%		%
0 to 4	23	14.0%	22	12.9%	26	15.1%	28	15.5%	25	13.8%	28	13.8%	27	14.6%
5 to 9	23	13.2%	21	12.4%	22	12.8%	24	13.7%	23	12.7%	25	12.7%	22	13.0%
10 to 14	31	14.8%	31	14.5%	32	15.6%	33	15.9%	29	13.7%	31	13.7%	30	14.8%
15 to 18	27	15.4%	26	14.8%	29	15.9%	31	16.0%	26	13.4%	30	13.4%	31	14.9%
19	7	16.0%	7	15.3%	7	16.4%	8	16.0%	6	13.2%	8	13.2%	8	14.7%
20 to 24	46	31.1%	53	30.2%	69	33.8%	83	35.2%	84	34.3%	90	35.0%	88	33.5%
25 to 34	56	20.7%	53	20.4%	54	22.3%	60	24.7%	63	23.8%	68	23.8%	68	22.7%
35 to 44	87	14.8%	82	14.7%	81	15.1%	91	17.3%	83	16.6%	77	16.6%	71	15.8%
45 to 54	95	12.7%	97	12.8%	106	13.8%	115	14.2%	114	14.1%	121	14.1%	122	14.7%
55 to 64	73	12.2%	79	12.2%	91	13.3%	100	13.5%	104	13.4%	112	13.4%	117	14.1%
65 to 74	3	0.8%	1	0.4%	2	0.5%	4	1.0%	6	1.5%	8	1.5%	8	1.5%
75 to 84	1	0.6%	0	0.3%	1	0.5%	2	1.0%	3	1.6%	4	1.6%	4	1.6%
85 and over	0	0.3%	0	0.1%	0	0.3%	0	0.9%	1	1.5%	1	1.5%	1	1.5%
Total	471	12.9%	474	12.7%	519	13.7%	580	14.4%	568	13.8%	602	14.0%	598	13.6%

Sex estimates

Female	217	12.3%	206	11.4%	236	12.8%	270	13.9%	272	13.6%	276	13.6%	272	13.2%
Male	255	13.5%	268	13.9%	284	14.5%	309	15.0%	296	14.0%	327	14.0%	326	14.8%
Total	471	12.9%	474	12.7%	519	13.7%	580	14.4%	568	13.8%	602	14.0%	598	13.6%

Race estimates

White	449	12.9%	451	12.6%	494	13.6%	551	14.4%	540	13.7%	572	13.7%	568	13.5%
Black	2	14.5%	2	14.4%	2	15.4%	3	16.0%	3	16.0%	3	16.7%	3	16.6%
American Indian, Eskimo, Aleut	6	11.8%	6	11.7%	7	12.9%	8	14.1%	8	13.4%	8	13.4%	8	12.9%
Asian/Pacific Islander	14	16.0%	14	16.2%	16	17.4%	17	18.0%	17	17.3%	19	17.3%	19	17.6%
Total	471	12.9%	474	12.7%	519	13.7%	580	14.4%	568	13.8%	602	14.0%	598	13.6%
Hispanic Origin	66	33.8%	69	33.8%	72	33.9%	75	33.1%	77	32.4%	82	32.4%	86	32.6%

Note: Hispanics are an ethnicity, not a race and are included in the races above.

Notes:

- o 1999, 2002-8 are based on Nevada county population estimates; 2000-2001 are U.S. Census Bureau county population estimates.
- o Detailed documentation is available from Decision Analytics, Inc.
- o Totals may not sum exactly due to round-off error.
- o x:\Decision\Projects\Uninsured2008\uninstbl.qpw.
- o PRELIMINARY, 1/19/09.
- o Estimates are copyrighted, 2001-2009, Decision Analytics, Inc., (301-687-4481), and may not be reproduced in any form. All Rights Reserved.

Number and % Uninsured, by Age, Sex, Race, and Hispanicity

Washoe

Age estimates	July 2002	July 2003	July 2004	July 2005	July 2006	July 2007	July 2008
	%	%	%	%	%	%	%
0 to 4	4,266	4,222	4,832	5,035	4,888	5,294	5,217
	17.3%	16.5%	18.4%	18.6%	18.6%	17.7%	19.0%
5 to 9	4,166	4,076	4,388	4,799	4,505	4,447	3,869
	16.7%	15.9%	16.9%	16.9%	16.0%	16.5%	16.0%
10 to 14	4,663	4,685	5,083	5,193	4,666	4,815	4,701
	18.4%	17.8%	17.8%	19.0%	16.7%	16.7%	17.1%
15 to 18	3,549	3,537	3,887	4,047	3,664	3,952	4,023
	18.6%	17.8%	17.8%	18.7%	16.3%	16.3%	17.1%
19	886	875	955	961	850	923	967
	18.5%	17.8%	17.8%	18.9%	16.0%	16.0%	16.8%
20 to 24	8,054	8,061	8,961	9,427	9,519	9,966	9,896
	34.0%	33.1%	36.1%	36.8%	36.1%	37.0%	37.0%
25 to 34	12,758	12,825	13,693	14,747	13,998	13,625	12,740
	25.1%	24.6%	26.0%	27.7%	26.1%	25.2%	23.4%
35 to 44	9,664	9,882	10,570	12,193	12,136	11,519	11,294
	16.9%	17.0%	18.0%	20.4%	20.0%	18.9%	18.7%
45 to 54	7,324	7,753	8,500	9,126	9,436	10,010	10,428
	13.6%	13.8%	14.6%	15.1%	15.1%	15.1%	16.1%
55 to 64	4,674	5,133	5,861	6,359	6,750	7,355	7,806
	13.0%	13.1%	14.0%	14.1%	14.2%	14.7%	15.1%
65 to 74	295	190	211	316	483	598	577
	1.4%	0.8%	0.8%	1.3%	1.9%	1.9%	2.2%
75 to 84	144	94	112	184	281	333	305
	1.1%	0.7%	0.8%	1.2%	1.8%	1.8%	2.1%
85 and over	37	26	35	64	104	129	122
	0.9%	0.6%	0.7%	1.2%	1.8%	2.1%	1.9%
Total	60,481	61,357	67,088	72,450	71,279	72,965	71,944
	16.8%	16.4%	17.5%	18.3%	17.4%	17.4%	17.5%

Sex estimates

Female	27,249	26,723	30,556	33,471	33,742	33,194	32,603
	15.4%	14.5%	16.2%	17.1%	16.7%	16.7%	16.1%
Male	33,232	34,634	36,531	38,979	37,536	39,771	39,341
	18.2%	18.3%	18.8%	19.4%	18.1%	18.1%	18.8%
Total	60,481	61,357	67,088	72,450	71,279	72,965	71,944
	16.8%	16.4%	17.5%	18.3%	17.4%	17.4%	17.5%

Race estimates

White	54,629	55,453	60,528	65,237	64,267	65,751	64,886
	16.9%	16.6%	16.6%	17.6%	18.4%	17.6%	17.1%
Black	1,393	1,407	1,562	1,712	1,666	1,724	1,690
	16.0%	15.5%	16.8%	17.7%	16.7%	16.9%	16.3%
American Indian, Eskimo, Aleut	2,945	2,952	3,302	3,663	3,538	3,628	3,523
	14.8%	14.1%	15.3%	16.3%	15.1%	15.1%	14.3%
Asian/Pacific Islander	1,514	1,545	1,696	1,838	1,808	1,862	1,846
	18.1%	17.7%	19.6%	19.6%	18.6%	18.6%	18.1%
Total	60,481	61,357	67,088	72,450	71,279	72,965	71,944
	16.8%	16.4%	17.5%	18.3%	17.4%	17.4%	17.5%
Hispanic Origin	21,966	22,905	24,199	24,959	25,547	26,031	26,670
	35.4%	35.0%	35.0%	34.6%	33.8%	33.8%	33.2%

Note: Hispanics are an ethnicity, not a race and are included in the races above.

Notes:

- o 1999, 2002-8 are based on Nevada county population estimates; 2000-2001 are U.S. Census Bureau county population estimates.
- o Detailed documentation is available from Decision Analytics, Inc.
- o Totals may not sum exactly due to round-off error.
- o x:\Decision\Projects\Uninsured2008\uninstbl.qpw.
- o PRELIMINARY, 1/19/09.
- o Estimates are copyrighted, 2001-2009, Decision Analytics, Inc., (301-687-4481), and may not be reproduced in any form. All Rights Reserved.

Number and % Uninsured, by Age, Sex, Race, and Hispanicity

White Pine

Age estimates	July 2002		July 2003		July 2004		July 2005		July 2006		July 2007		July 2008	
	Count	%	Count	%	Count	%	Count	%	Count	%	Count	%	Count	%
0 to 4	59	14.6%	52	13.7%	59	15.9%	62	16.2%	68	14.6%	74	15.6%	74	15.1%
5 to 9	67	13.6%	61	12.7%	63	13.3%	67	14.2%	70	13.2%	69	13.5%	58	11.8%
10 to 14	89	16.5%	83	15.7%	87	16.6%	87	16.6%	89	14.3%	93	15.2%	91	14.9%
15 to 18	70	16.9%	69	16.3%	77	17.5%	80	17.3%	81	14.8%	86	15.9%	85	16.1%
19	16	16.4%	16	15.8%	18	17.1%	19	17.3%	20	14.8%	22	15.9%	23	16.1%
20 to 24	150	33.8%	146	31.8%	167	34.6%	183	35.6%	218	34.7%	228	35.5%	228	34.4%
25 to 34	242	24.1%	232	23.8%	241	25.1%	259	27.1%	285	25.2%	274	24.3%	251	22.0%
35 to 44	193	15.9%	190	15.9%	206	17.1%	242	19.6%	274	18.9%	257	18.0%	247	17.6%
45 to 54	157	13.5%	161	13.8%	173	14.5%	183	14.8%	218	14.7%	229	15.2%	236	15.6%
55 to 64	107	13.3%	112	13.5%	123	14.2%	131	14.2%	163	14.2%	178	14.9%	191	15.3%
65 to 74	9	1.6%	6	1.0%	6	1.1%	8	1.4%	15	2.0%	18	2.3%	17	2.2%
75 to 84	4	1.1%	3	0.7%	3	0.8%	5	1.2%	8	1.8%	10	2.2%	9	2.0%
85 and over	2	1.3%	1	0.9%	1	1.0%	2	1.4%	4	2.0%	4	2.2%	4	1.9%
Total	1,163	15.2%	1,130	14.9%	1,224	15.8%	1,328	16.7%	1,514	15.9%	1,542	16.1%	1,515	15.6%

Sex estimates	July 2002		July 2003		July 2004		July 2005		July 2006		July 2007		July 2008	
	Count	%	Count	%	Count	%	Count	%	Count	%	Count	%	Count	%
Female	442	13.2%	410	12.3%	470	13.9%	522	14.9%	614	14.6%	607	14.4%	595	13.9%
Male	721	16.8%	721	16.9%	754	17.4%	807	18.1%	900	16.8%	935	17.4%	920	17.0%
Total	1,163	15.2%	1,130	14.9%	1,224	15.8%	1,328	16.7%	1,514	15.9%	1,542	16.1%	1,515	15.6%

Race estimates	July 2002		July 2003		July 2004		July 2005		July 2006		July 2007		July 2008	
	Count	%	Count	%	Count	%	Count	%	Count	%	Count	%	Count	%
White	1,038	15.0%	1,009	14.7%	1,093	15.6%	1,185	16.5%	1,354	15.7%	1,383	16.0%	1,361	15.6%
Black	60	18.6%	57	18.0%	60	18.7%	66	19.9%	71	18.0%	68	17.3%	64	16.1%
American Indian, Eskimo, Aleut	15	14.3%	14	13.7%	16	14.5%	17	15.4%	19	14.4%	20	14.5%	20	14.2%
Asian/Pacific Islander	51	16.9%	50	16.3%	55	17.5%	60	18.5%	69	17.5%	71	17.6%	70	17.0%
Total	1,163	15.2%	1,130	14.9%	1,224	15.8%	1,328	16.7%	1,514	15.9%	1,542	16.1%	1,515	15.6%
Hispanic Origin	303	35.3%	300	34.6%	305	34.2%	310	33.4%	367	32.6%	375	32.7%	387	32.9%

Note: Hispanics are an ethnicity, not a race and are included in the races above.

Notes:

- o 1999, 2002-8 are based on Nevada county population estimates; 2000-2001 are U.S. Census Bureau county population estimates.
- o Detailed documentation is available from Decision Analytics, Inc.
- o Totals may not sum exactly due to round-off error.
- o x:\Decision\Projects\Uninsured2008\uninstbl.qpw.
- o PRELIMINARY, 1/19/09.
- o Estimates are copyrighted, 2001-2009, Decision Analytics, Inc., (301-687-4481), and may not be reproduced in any form. All Rights Reserved.

Number and % Uninsured, by Age, Sex, Race, and Hispanicity

Carson City

Age estimates	July 2002		July 2003		July 2004		July 2005		July 2006		July 2007		July 2008	
	Count	%	Count	%	Count	%	Count	%	Count	%	Count	%	Count	%
0 to 4	547	16.6%	526	15.7%	597	17.7%	629	17.9%	623	16.7%	665	17.8%	652	17.3%
5 to 9	538	16.0%	508	15.3%	530	16.1%	584	17.2%	566	15.8%	555	15.4%	480	13.2%
10 to 14	624	17.8%	608	17.2%	646	18.4%	666	18.5%	610	16.3%	617	16.7%	591	16.3%
15 to 18	474	18.2%	461	17.3%	499	18.4%	527	18.2%	489	15.8%	520	16.8%	522	17.0%
19	117	18.3%	113	17.6%	121	18.6%	125	18.2%	114	15.6%	122	16.4%	127	16.6%
20 to 24	1,019	34.5%	1,009	33.3%	1,119	36.1%	1,209	36.7%	1,263	35.9%	1,306	36.7%	1,283	35.8%
25 to 34	1,632	25.2%	1,585	24.8%	1,633	26.2%	1,760	27.9%	1,727	26.4%	1,661	25.5%	1,540	23.7%
35 to 44	1,329	16.7%	1,317	16.8%	1,379	17.9%	1,600	20.4%	1,616	19.9%	1,493	18.9%	1,427	18.7%
45 to 54	1,051	13.5%	1,080	13.7%	1,154	14.5%	1,242	14.9%	1,314	14.9%	1,368	15.5%	1,403	16.0%
55 to 64	730	12.8%	769	12.9%	853	13.9%	926	14.1%	1,004	14.1%	1,064	14.6%	1,107	15.0%
65 to 74	43	1.1%	26	0.6%	29	0.7%	49	1.2%	77	1.8%	93	2.1%	86	1.9%
75 to 84	23	0.8%	13	0.5%	18	0.6%	34	1.1%	54	1.7%	61	2.0%	54	1.8%
85 and over	6	0.7%	4	0.4%	6	0.6%	12	1.1%	20	1.7%	25	2.0%	23	1.8%
Total	8,133	15.6%	8,018	15.3%	8,585	16.3%	9,362	17.1%	9,476	16.4%	9,551	16.5%	9,295	16.1%

Sex estimates	July 2002		July 2003		July 2004		July 2005		July 2006		July 2007		July 2008	
	Count	%	Count	%	Count	%	Count	%	Count	%	Count	%	Count	%
Female	3,534	14.0%	3,359	13.2%	3,783	14.9%	4,197	15.8%	4,370	15.6%	4,240	15.1%	4,115	14.7%
Male	4,599	17.1%	4,660	17.2%	4,801	17.7%	5,165	18.4%	5,106	17.2%	5,310	17.9%	5,180	17.5%
Total	8,133	15.6%	8,018	15.3%	8,585	16.3%	9,362	17.1%	9,476	16.4%	9,551	16.5%	9,295	16.1%

Race estimates	July 2002		July 2003		July 2004		July 2005		July 2006		July 2007		July 2008	
	Count	%	Count	%	Count	%	Count	%	Count	%	Count	%	Count	%
White	7,520	15.5%	7,419	15.2%	7,949	16.3%	8,668	17.0%	8,788	16.4%	8,867	16.5%	8,638	16.1%
Black	190	18.5%	185	18.0%	193	18.8%	209	19.8%	202	18.2%	197	17.9%	185	17.0%
American Indian, Eskimo, Aleut	174	15.2%	169	14.8%	181	15.9%	200	16.9%	200	16.0%	199	16.0%	191	15.5%
Asian/Pacific Islander	250	16.8%	245	16.4%	261	17.5%	285	18.4%	286	17.6%	287	17.7%	280	17.3%
Total	8,133	15.6%	8,018	15.3%	8,585	16.3%	9,362	17.1%	9,476	16.4%	9,551	16.5%	9,295	16.1%
Hispanic Origin	2,756	35.4%	2,797	35.0%	2,884	35.3%	2,999	34.6%	3,156	33.8%	3,163	33.2%	3,205	33.1%

Note: Hispanics are an ethnicity, not a race and are included in the races above.

Notes:

- o 1999, 2002-8 are based on Nevada county population estimates; 2000-2001 are U.S. Census Bureau county population estimates.
- o Detailed documentation is available from Decision Analytics, Inc.
- o Totals may not sum exactly due to round-off error.
- o x:\Decision\Projects\Uninsured2008\uninstbl.qpw.
- o PRELIMINARY, 1/19/09.
- o Estimates are copyrighted, 2001-2009, Decision Analytics, Inc., (301-687-4481), and may not be reproduced in any form. All Rights Reserved.

Uninsured Tables for 100-200% FPL

By Overall State and Each County

Reflecting Age, Sex, Race and Hispanicity

2/9/2009

Study of Nevada's Uninsured Populations

Section 4

Number and Percent Uninsured & at 100-200% of Fed. Pov. Level, by Age, Sex, Race, and Hispanicity

Nevada		July 2002		July 2003		July 2004		July 2005		July 2006		July 2007		July 2008	
		Count	%	Count	%	Count	%	Count	%	Count	%	Count	%	Count	%
Age estimates															
0 to 4	9,577	6.1%	9,608	5.9%	11,469	6.7%	10,811	6.1%	10,628	5.8%	10,970	5.9%	11,711	6.3%	
5 to 9	9,495	5.9%	11,848	7.2%	13,179	7.7%	14,579	8.2%	11,856	6.5%	11,527	6.1%	8,654	4.6%	
10 to 14	10,983	6.9%	12,026	7.2%	12,456	7.1%	12,052	6.6%	9,460	5.0%	9,265	4.8%	8,387	4.4%	
15 to 18	8,124	7.1%	8,350	7.0%	8,529	6.7%	7,976	5.9%	6,309	4.3%	6,521	4.2%	6,754	4.3%	
19	1,998	7.2%	2,024	7.0%	2,053	6.7%	1,882	5.8%	1,422	4.2%	1,441	4.1%	1,542	4.2%	
20 to 24	14,359	10.5%	14,887	10.6%	16,477	11.2%	16,607	10.8%	16,767	10.3%	17,397	10.3%	16,965	9.9%	
25 to 34	23,770	7.4%	24,147	7.4%	29,519	8.8%	33,025	9.8%	31,831	9.4%	31,537	9.2%	28,399	8.4%	
35 to 44	21,904	6.3%	22,135	6.1%	22,729	6.0%	26,638	6.8%	26,150	6.5%	27,019	6.5%	23,707	5.8%	
45 to 54	12,604	4.2%	12,730	4.0%	13,331	4.0%	14,304	4.1%	14,940	4.0%	15,678	4.0%	16,870	4.2%	
55 to 64	8,151	3.7%	8,302	3.5%	8,877	3.5%	9,526	3.5%	10,140	3.5%	10,545	3.5%	11,617	3.7%	
65 to 74	435	0.3%	390	0.3%	231	0.1%	522	0.3%	410	0.2%	990	0.5%	620	0.3%	
75 to 84	201	0.2%	164	0.2%	89	0.1%	263	0.3%	220	0.2%	517	0.5%	312	0.3%	
85 and over	47	0.2%	41	0.2%	19	0.1%	67	0.2%	61	0.2%	158	0.4%	100	0.3%	
Total	121,647	5.5%	126,651	5.5%	138,958	5.8%	148,251	5.9%	140,196	5.3%	143,565	5.3%	135,639	5.0%	

Sex estimates

Female	58,334	5.4%	60,792	5.4%	67,929	5.7%	69,245	5.6%	62,899	4.9%	61,531	4.6%	58,588	4.3%
Male	63,313	5.7%	65,859	5.7%	71,029	5.8%	79,005	6.2%	77,297	5.8%	82,034	5.9%	77,051	5.5%
Total	121,647	5.5%	126,651	5.5%	138,958	5.8%	148,251	5.9%	140,196	5.3%	143,565	5.3%	135,639	5.0%

Race estimates

White	106,973	5.7%	111,689	5.8%	122,511	6.0%	131,374	6.2%	125,170	5.6%	127,477	5.6%	118,874	5.1%
Black	6,984	4.2%	7,131	4.1%	7,888	4.3%	8,023	4.2%	7,007	3.5%	7,618	3.6%	8,146	3.8%
Amer. Indian, Eskimo, Aleut	5,379	4.1%	5,414	4.0%	5,916	4.1%	6,052	4.0%	5,372	3.4%	5,768	3.5%	6,060	3.6%
Asian/Pacific Islander	2,311	6.0%	2,416	6.1%	2,643	6.3%	2,802	6.4%	2,647	5.8%	2,701	5.7%	2,559	5.3%
Total	121,647	5.5%	126,651	5.5%	138,958	5.8%	148,251	5.9%	140,196	5.3%	143,565	5.3%	135,639	5.0%
Hispanic Origin	62,837	13.9%	69,220	14.5%	76,941	15.1%	85,998	16.0%	86,348	15.1%	84,733	14.1%	70,307	11.5%

Note: Hispanics are an ethnicity, not a race and are included in the races above.

Notes:

- o 1999, 2002-8 are based on Nevada county population estimates; 2000-2001 are U.S. Census Bureau county population estimates.
- o Detailed documentation is available from Decision Analytics, Inc.
- o Totals may not sum exactly due to round-off error.
- o x:\Decision\Projects\Uninsured2008\un1_2tbl.qpw.
- o PRELIMINARY 1/19/09
- o Estimates are copyrighted, 2001-2009, Decision Analytics, Inc., (301-687-4481), and may not be reproduced in any form. All Rights Reserved.

Number and Percent Uninsured & at 100-200% of Fed. Pov. Level, by Age, Sex, Race, and Hispanicity

Churchill	July 2002		July 2003		July 2004		July 2005		July 2006		July 2007		July 2008	
	Age estimates	%	%	%	%	%	%	%	%	%	%	%	%	%
0 to 4	87	5.0%	78	4.6%	73	4.5%	57	3.5%	47	2.8%	59	3.5%	69	4.1%
5 to 9	91	4.5%	110	5.3%	115	5.5%	116	5.6%	81	4.1%	79	4.2%	64	3.7%
10 to 14	108	5.2%	116	5.5%	117	5.5%	105	4.9%	73	3.3%	73	3.4%	80	3.8%
15 to 18	82	5.4%	85	5.3%	89	5.4%	79	4.5%	51	2.9%	53	3.0%	64	3.7%
19	20	5.4%	20	5.4%	21	5.4%	19	4.5%	12	2.8%	12	2.8%	16	3.6%
20 to 24	121	7.9%	130	7.9%	159	9.1%	157	8.5%	151	7.7%	162	8.2%	171	8.5%
25 to 34	189	5.8%	189	5.8%	222	6.9%	241	7.6%	224	6.9%	218	6.8%	202	6.3%
35 to 44	188	5.1%	175	4.7%	162	4.4%	179	4.8%	173	4.6%	172	4.6%	160	4.5%
45 to 54	118	3.5%	116	3.3%	117	3.3%	124	3.4%	129	3.3%	126	3.3%	135	3.5%
55 to 64	80	3.2%	79	3.0%	82	3.0%	88	3.0%	93	3.1%	90	3.0%	99	3.2%
65 to 74	3	0.2%	2	0.1%	1	0.1%	4	0.2%	4	0.2%	8	0.4%	4	0.2%
75 to 84	2	0.2%	1	0.1%	1	0.1%	3	0.2%	2	0.2%	4	0.4%	2	0.2%
85 and over	0	0.2%	0	0.1%	0	0.1%	1	0.2%	1	0.2%	2	0.4%	1	0.2%
Total	1,090	4.3%	1,100	4.3%	1,160	4.4%	1,170	4.4%	1,040	3.8%	1,057	3.9%	1,067	4.0%

Sex estimates

Female	551	4.4%	542	4.2%	588	4.5%	567	4.3%	478	3.5%	451	3.4%	460	3.5%
Male	539	4.3%	558	4.3%	571	4.3%	603	4.5%	562	4.1%	606	4.4%	606	4.4%
Total	1,090	4.3%	1,100	4.3%	1,160	4.4%	1,170	4.4%	1,040	3.8%	1,057	3.9%	1,067	4.0%

Race estimates

White	966	4.3%	976	4.2%	1,030	4.4%	1,041	4.4%	927	3.8%	942	3.9%	949	3.9%
Black	21	4.6%	20	4.4%	22	4.8%	22	4.7%	19	4.0%	19	4.0%	19	4.1%
American Indian, Eskimo, Aleut	40	4.4%	40	4.3%	42	4.4%	42	4.3%	37	3.7%	38	3.8%	39	3.9%
Asian/Pacific Islander	63	4.6%	63	4.6%	66	4.7%	65	4.6%	56	3.9%	58	4.1%	60	4.2%
Total	1,090	4.3%	1,100	4.3%	1,160	4.4%	1,170	4.4%	1,040	3.8%	1,057	3.9%	1,067	4.0%
Hispanic Origin	312	14.0%	340	14.7%	361	15.2%	392	16.1%	384	15.2%	359	14.1%	291	11.4%

Note: Hispanics are an ethnicity, not a race and are included in the races above.

Notes:

- o 1999, 2002-8 are based on Nevada county population estimates; 2000-2001 are U.S. Census Bureau county population estimates.
- o Detailed documentation is available from Decision Analytics, Inc.
- o Totals may not sum exactly due to round-off error.
- o x:\Decision\Projects\Uninsured2008\un1_2tbl.qpw.
- o **PRELIMINARY 1/19/09**
- o Estimates are copyrighted, 2001-2009, Decision Analytics, Inc., (301-687-4481), and may not be reproduced in any form. All Rights Reserved.

Number and Percent Uninsured & at 100-200% of Fed. Pov. Level, by Age, Sex, Race, and Hispanicity

Clark	July 2002		July 2003		July 2004		July 2005		July 2006		July 2007		July 2008	
	Age estimates	%	%	%	%	%	%	%	%	%	%	%	%	%
0 to 4	7,190	6.2%	7,320	6.0%	8,916	7.0%	8,498	6.4%	8,425	6.2%	8,618	6.1%	9,110	6.5%
5 to 9	7,046	6.1%	8,855	7.5%	9,961	8.0%	11,137	8.6%	9,154	6.8%	8,918	6.3%	6,633	4.7%
10 to 14	7,976	7.2%	8,827	7.5%	9,231	7.4%	9,048	6.9%	7,192	5.3%	7,038	5.0%	6,238	4.5%
15 to 18	5,810	7.5%	5,982	7.3%	6,116	6.9%	5,776	6.1%	4,684	4.6%	4,870	4.5%	4,956	4.4%
19	1,430	7.6%	1,452	7.4%	1,473	7.0%	1,360	6.1%	1,046	4.5%	1,057	4.3%	1,098	4.3%
20 to 24	10,657	11.0%	10,960	11.1%	11,921	11.6%	11,978	11.2%	12,144	10.8%	12,543	10.7%	12,061	10.1%
25 to 34	18,093	7.6%	18,461	7.6%	22,744	9.1%	25,518	10.1%	24,551	9.7%	24,257	9.6%	21,633	8.7%
35 to 44	16,039	6.5%	16,463	6.4%	17,202	6.3%	20,345	7.1%	20,031	6.7%	20,851	6.8%	18,214	6.0%
45 to 54	8,866	4.3%	9,031	4.2%	9,533	4.2%	10,249	4.2%	10,709	4.2%	11,395	4.2%	12,261	4.4%
55 to 64	5,794	3.8%	5,921	3.6%	6,346	3.6%	6,783	3.6%	7,170	3.6%	7,529	3.6%	8,244	3.9%
65 to 74	326	0.3%	308	0.3%	182	0.2%	386	0.3%	295	0.2%	730	0.5%	463	0.3%
75 to 84	147	0.3%	127	0.2%	68	0.1%	190	0.3%	157	0.2%	376	0.5%	229	0.3%
85 and over	34	0.2%	32	0.2%	14	0.1%	47	0.2%	43	0.2%	111	0.5%	71	0.3%
Total	89,406	5.8%	93,737	5.8%	103,708	6.0%	111,315	6.2%	105,601	5.6%	108,293	5.5%	101,212	5.1%

Sex estimates

Female	42,579	5.6%	44,887	5.6%	50,623	6.0%	51,981	5.9%	47,444	5.1%	46,547	4.8%	43,851	4.5%
Male	46,828	5.9%	48,850	5.9%	53,085	6.1%	59,334	6.5%	58,158	6.1%	61,746	6.2%	57,361	5.8%
Total	89,406	5.8%	93,737	5.8%	103,708	6.0%	111,315	6.2%	105,601	5.6%	108,293	5.5%	101,212	5.1%

Race estimates

White	77,353	6.1%	81,429	6.1%	90,104	6.4%	97,354	6.6%	93,219	6.1%	94,955	5.9%	87,259	5.4%
Black	6,403	4.2%	6,543	4.1%	7,254	4.3%	7,366	4.1%	6,405	3.4%	6,995	3.6%	7,511	3.8%
American Indian, Eskimo, Aleut	4,356	4.1%	4,390	4.0%	4,818	4.1%	4,942	4.0%	4,395	3.4%	4,732	3.5%	4,961	3.6%
Asian/Pacific Islander	1,294	6.9%	1,376	6.9%	1,532	7.2%	1,654	7.4%	1,583	6.8%	1,610	6.6%	1,482	6.0%
Total	89,406	5.8%	93,737	5.8%	103,708	6.0%	111,315	6.2%	105,601	5.6%	108,293	5.5%	101,212	5.1%
Hispanic Origin	48,998	13.9%	54,142	14.5%	60,646	15.1%	67,986	16.0%	68,272	15.1%	67,271	14.1%	55,756	11.5%

Note: Hispanics are an ethnicity, not a race and are included in the races above.

Notes:

- o 1999, 2002-8 are based on Nevada county population estimates; 2000-2001 are U.S. Census Bureau county population estimates.
- o Detailed documentation is available from Decision Analytics, Inc.
- o Totals may not sum exactly due to round-off error.
- o x:\Decision\Projects\Uninsured2008\un1_2tbl.qpw.
- o **PRELIMINARY 1/19/09**
- o Estimates are copyrighted, 2001-2009, Decision Analytics, Inc., (301-687-4481), and may not be reproduced in any form. All Rights Reserved.

Number and Percent Uninsured & at 100-200% of Fed. Pov. Level, by Age, Sex, Race, and Hispanicity

Douglas	July 2002		July 2003		July 2004		July 2005		July 2006		July 2007		July 2008	
	Age estimates	%	%	%	%	%	%	%	%	%	%	%	%	%
0 to 4	89	4.8%	74	4.2%	69	4.2%	53	3.2%	41	2.4%	53	3.1%	67	3.8%
5 to 9	113	4.3%	132	5.1%	137	5.3%	136	5.3%	93	3.8%	90	4.0%	72	3.5%
10 to 14	172	5.3%	175	5.4%	176	5.4%	153	4.8%	100	3.1%	101	3.2%	110	3.7%
15 to 18	139	5.4%	149	5.4%	163	5.4%	147	4.6%	92	2.9%	91	2.9%	106	3.7%
19	32	5.4%	33	5.4%	36	5.4%	35	4.6%	23	2.9%	24	2.9%	31	3.7%
20 to 24	159	7.6%	188	7.7%	258	9.0%	283	8.6%	280	7.9%	311	8.3%	334	8.7%
25 to 34	218	5.6%	213	5.6%	251	6.6%	278	7.2%	275	6.6%	292	6.6%	289	6.1%
35 to 44	348	5.1%	318	4.8%	297	4.5%	326	4.9%	297	4.6%	285	4.6%	253	4.4%
45 to 54	267	3.5%	259	3.3%	270	3.2%	292	3.3%	300	3.3%	295	3.2%	311	3.5%
55 to 64	186	3.2%	186	3.0%	201	3.0%	221	3.1%	238	3.1%	237	3.0%	263	3.3%
65 to 74	9	0.2%	5	0.1%	3	0.1%	12	0.2%	11	0.2%	22	0.4%	12	0.2%
75 to 84	4	0.2%	2	0.1%	1	0.0%	7	0.2%	7	0.2%	14	0.4%	8	0.2%
85 and over	1	0.2%	1	0.1%	0	0.0%	2	0.2%	2	0.2%	4	0.4%	3	0.2%
Total	1,737	3.9%	1,734	3.8%	1,863	3.9%	1,945	3.9%	1,759	3.4%	1,820	3.5%	1,858	3.6%

Sex estimates

Female	909	4.2%	877	3.9%	941	4.0%	930	3.7%	799	3.1%	785	3.0%	800	3.1%
Male	828	3.7%	858	3.7%	922	3.8%	1,015	4.0%	960	3.7%	1,035	3.9%	1,059	4.0%
Total	1,737	3.9%	1,734	3.8%	1,863	3.9%	1,945	3.9%	1,759	3.4%	1,820	3.5%	1,858	3.6%

Race estimates

White	1,648	3.9%	1,645	3.8%	1,768	3.9%	1,845	3.8%	1,670	3.4%	1,729	3.4%	1,767	3.5%
Black	9	5.0%	9	5.0%	10	5.2%	11	5.4%	10	4.6%	10	4.8%	10	4.8%
American Indian, Eskimo, Aleut	36	4.4%	36	4.3%	38	4.3%	40	4.3%	35	3.7%	36	3.8%	36	3.8%
Asian/Pacific Islander	43	4.7%	44	4.7%	47	4.8%	49	4.8%	44	4.1%	45	4.2%	45	4.2%
Total	1,737	3.9%	1,734	3.8%	1,863	3.9%	1,945	3.9%	1,759	3.4%	1,820	3.5%	1,858	3.6%
Hispanic Origin	455	13.7%	494	14.3%	526	14.4%	578	15.0%	564	14.1%	545	13.3%	451	11.0%

Note: Hispanics are an ethnicity, not a race and are included in the races above.

Notes:

- o 1999, 2002-8 are based on Nevada county population estimates; 2000-2001 are U.S. Census Bureau county population estimates.
- o Detailed documentation is available from Decision Analytics, Inc.
- o Totals may not sum exactly due to round-off error.
- o x:\Decision\Projects\Uninsured2008\un1_2tbl.qpw.
- o **PRELIMINARY 1/19/09**
- o Estimates are copyrighted, 2001-2009, Decision Analytics, Inc., (301-687-4481), and may not be reproduced in any form. All Rights Reserved.

Number and Percent Uninsured & at 100-200% of Fed. Pov. Level, by Age, Sex, Race, and Hispanicity

Elko	July 2002		July 2003		July 2004		July 2005		July 2006		July 2007		July 2008	
	Count	%	Count	%	Count	%	Count	%	Count	%	Count	%	Count	%
Age estimates														
0 to 4	192	5.7%	164	5.3%	168	5.8%	144	5.0%	136	4.6%	153	4.9%	170	5.4%
5 to 9	228	5.7%	268	6.9%	285	7.4%	296	7.8%	212	5.9%	193	5.5%	137	4.2%
10 to 14	284	6.7%	285	6.9%	280	6.8%	257	6.3%	192	4.7%	190	4.3%	176	4.3%
15 to 18	222	6.9%	216	6.8%	213	6.5%	194	5.7%	142	4.1%	143	4.0%	147	4.2%
19	55	6.9%	53	6.8%	52	6.6%	46	5.7%	33	4.0%	34	3.9%	37	4.1%
20 to 24	323	10.2%	342	10.2%	397	10.9%	413	10.5%	401	10.1%	419	10.0%	408	9.7%
25 to 34	444	7.1%	425	7.1%	500	8.6%	552	9.6%	539	9.1%	559	8.9%	525	8.2%
35 to 44	462	6.1%	431	5.9%	416	5.7%	466	6.4%	437	6.0%	447	6.1%	389	5.4%
45 to 54	278	4.2%	270	4.0%	277	4.0%	293	4.0%	294	4.0%	306	3.9%	325	4.2%
55 to 64	152	3.7%	152	3.6%	162	3.6%	173	3.6%	181	3.6%	190	3.5%	216	3.9%
65 to 74	6	0.3%	6	0.3%	4	0.2%	8	0.3%	6	0.2%	15	0.6%	10	0.3%
75 to 84	2	0.3%	2	0.2%	2	0.2%	3	0.3%	2	0.2%	5	0.5%	3	0.3%
85 and over	1	0.2%	1	0.2%	0	0.1%	1	0.3%	1	0.2%	2	0.5%	1	0.3%
Total	2,651	5.7%	2,616	5.7%	2,757	5.9%	2,846	6.0%	2,575	5.3%	2,657	5.3%	2,545	5.0%

Sex estimates

Female	1,279	5.7%	1,258	5.7%	1,365	6.1%	1,352	5.9%	1,171	5.0%	1,140	4.7%	1,095	4.5%
Male	1,372	5.7%	1,357	5.7%	1,391	5.8%	1,493	6.1%	1,404	5.6%	1,517	5.8%	1,450	5.6%
Total	2,651	5.7%	2,616	5.7%	2,757	5.9%	2,846	6.0%	2,575	5.3%	2,657	5.3%	2,545	5.0%

Race estimates

White	2,478	5.8%	2,447	5.8%	2,580	6.0%	2,667	6.0%	2,416	5.4%	2,491	5.3%	2,379	5.1%
Black	17	5.1%	16	5.0%	17	5.2%	17	5.4%	16	4.8%	17	4.9%	16	4.9%
American Indian, Eskimo, Aleut	22	4.6%	21	4.5%	23	4.7%	23	4.7%	20	4.1%	21	4.1%	21	4.1%
Asian/Pacific Islander	134	5.0%	131	5.0%	137	5.2%	138	5.2%	123	4.6%	128	4.6%	128	4.6%
Total	2,651	5.7%	2,616	5.7%	2,757	5.9%	2,846	6.0%	2,575	5.3%	2,657	5.3%	2,545	5.0%
Hispanic Origin	1,314	14.1%	1,366	14.8%	1,436	15.3%	1,552	16.0%	1,498	15.1%	1,464	14.1%	1,206	11.5%

Note: Hispanics are an ethnicity, not a race and are included in the races above.

Notes:

- o 1999, 2002-8 are based on Nevada county population estimates; 2000-2001 are U.S. Census Bureau county population estimates.
- o Detailed documentation is available from Decision Analytics, Inc.
- o Totals may not sum exactly due to round-off error.
- o x:\Decision\Projects\Uninsured2008\un1_2tbl.qpw.
- o **PRELIMINARY 1/19/09**
- o Estimates are copyrighted, 2001-2009, Decision Analytics, Inc., (301-687-4481), and may not be reproduced in any form. All Rights Reserved.

Number and Percent Uninsured & at 100-200% of Fed. Pov. Level, by Age, Sex, Race, and Hispanicity

Esmeralda

Age estimates	July 2002		July 2003		July 2004		July 2005		July 2006		July 2007		July 2008	
		%		%		%		%		%		%		%
0 to 4	3	6.0%	3	5.7%	3	6.2%	3	5.3%	3	4.9%	3	5.1%	3	5.5%
5 to 9	3	5.5%	4	6.7%	4	6.7%	4	7.2%	3	5.8%	3	5.6%	2	4.3%
10 to 14	4	6.0%	4	6.6%	5	6.6%	5	6.3%	3	4.5%	3	4.4%	2	4.1%
15 to 18	3	5.6%	3	5.5%	3	5.5%	3	4.7%	2	3.5%	2	3.8%	3	4.3%
19	1	5.8%	1	5.8%	1	5.6%	1	4.6%	0	3.0%	0	3.0%	1	3.7%
20 to 24	6	9.8%	6	9.0%	7	9.5%	8	9.1%	7	8.5%	7	8.9%	7	9.1%
25 to 34	7	6.9%	7	7.0%	9	8.5%	11	9.6%	11	9.1%	11	8.9%	10	8.0%
35 to 44	8	5.3%	7	5.0%	7	4.8%	8	5.4%	7	5.2%	7	5.4%	6	5.0%
45 to 54	6	3.4%	6	3.2%	6	3.3%	7	3.4%	6	3.4%	6	3.3%	6	3.6%
55 to 64	6	3.2%	5	3.0%	5	3.0%	6	3.0%	6	3.1%	6	3.0%	6	3.2%
65 to 74	0	0.2%	0	0.1%	0	0.1%	0	0.3%	0	0.2%	1	0.4%	0	0.2%
75 to 84	0	0.2%	0	0.1%	0	0.0%	0	0.2%	0	0.2%	0	0.4%	0	0.2%
85 and over	0	0.1%	0	0.0%	0	0.0%	0	0.2%	0	0.2%	0	0.3%	0	0.2%
Total	47	4.2%	45	4.1%	50	4.2%	55	4.3%	50	3.9%	49	4.0%	48	3.9%

Sex estimates

Female	22	4.4%	21	4.2%	23	4.3%	24	4.1%	21	3.6%	19	3.4%	19	3.3%
Male	25	4.0%	24	4.0%	27	4.1%	31	4.5%	29	4.2%	30	4.4%	29	4.3%
Total	47	4.2%	45	4.1%	50	4.2%	55	4.3%	50	3.9%	49	4.0%	48	3.9%

Race estimates

White	43	4.2%	42	4.0%	45	4.2%	50	4.3%	45	3.9%	45	3.9%	43	3.8%
Black	0	0.0%	0	0.0%	0	0.0%	0	0.0%	0	0.0%	0	0.1%	0	0.1%
American Indian, Eskimo, Aleut	0	3.2%	0	2.8%	0	2.5%	0	2.8%	0	2.6%	0	2.5%	0	2.1%
Asian/Pacific Islander	3	4.3%	4	4.4%	4	4.7%	4	4.8%	4	4.3%	4	4.4%	4	4.5%
Total	47	4.2%	45	4.1%	50	4.2%	55	4.3%	50	3.9%	49	4.0%	48	3.9%
Hispanic Origin	18	14.4%	18	14.9%	20	15.3%	24	16.0%	23	15.2%	22	14.3%	18	11.5%

Note: Hispanics are an ethnicity, not a race and are included in the races above.

Notes:

- o 1999, 2002-8 are based on Nevada county population estimates; 2000-2001 are U.S. Census Bureau county population estimates.
- o Detailed documentation is available from Decision Analytics, Inc.
- o Totals may not sum exactly due to round-off error.
- o x:\Decision\Projects\Uninsured2008\un1_2tbl.qpw.
- o **PRELIMINARY 1/19/09**
- o Estimates are copyrighted, 2001-2009, Decision Analytics, Inc., (301-687-4481), and may not be reproduced in any form. All Rights Reserved.

Number and Percent Uninsured & at 100-200% of Fed. Pov. Level, by Age, Sex, Race, and Hispanicity

Eureka	July 2002		July 2003		July 2004		July 2005		July 2006		July 2007		July 2008	
	Age estimates	%	%	%	%	%	%	%	%	%	%	%	%	%
0 to 4	4	4.8%	3	4.3%	4	4.8%	3	4.1%	3	3.5%	3	4.0%	4	4.7%
5 to 9	5	4.7%	5	5.3%	5	5.2%	4	5.1%	3	3.9%	3	4.3%	3	3.8%
10 to 14	7	5.6%	7	6.0%	7	6.2%	6	5.7%	4	3.7%	4	3.5%	4	3.7%
15 to 18	5	5.5%	5	5.4%	6	5.4%	5	4.6%	3	3.2%	3	3.3%	4	4.0%
19	1	5.8%	1	5.6%	1	5.5%	1	4.5%	1	2.9%	1	2.9%	1	3.6%
20 to 24	6	8.7%	7	8.4%	9	9.3%	9	8.6%	9	7.9%	10	8.3%	11	8.7%
25 to 34	8	6.0%	7	6.1%	8	7.5%	9	8.5%	9	7.8%	9	7.6%	10	6.9%
35 to 44	12	5.3%	11	4.9%	11	4.5%	11	4.9%	10	4.6%	9	4.7%	9	4.5%
45 to 54	8	3.7%	8	3.6%	8	3.6%	8	3.7%	8	3.6%	8	3.5%	10	3.8%
55 to 64	5	3.0%	5	2.9%	6	3.0%	6	3.1%	6	3.2%	6	3.0%	7	3.4%
65 to 74	0	0.2%	0	0.1%	0	0.1%	0	0.2%	0	0.2%	0	0.4%	0	0.2%
75 to 84	0	0.1%	0	0.0%	0	0.0%	0	0.2%	0	0.2%	0	0.4%	0	0.2%
85 and over	0	0.1%	0	0.0%	0	0.0%	0	0.2%	0	0.2%	0	0.3%	0	0.2%
Total	60	4.3%	60	4.2%	65	4.4%	65	4.4%	56	3.8%	57	3.9%	62	4.0%

Sex estimates

Female	30	4.4%	29	4.2%	32	4.4%	30	4.1%	24	3.4%	24	3.3%	26	3.4%
Male	30	4.2%	31	4.3%	33	4.6%	35	4.6%	31	4.2%	33	4.5%	36	4.6%
Total	60	4.3%	60	4.2%	65	4.4%	65	4.4%	56	3.8%	57	3.9%	62	4.0%

Race estimates

White	57	4.3%	57	4.2%	62	4.4%	62	4.4%	54	3.8%	55	3.9%	60	4.0%
Black	0	3.9%	0	4.0%	0	4.4%	0	4.5%	0	3.5%	0	3.1%	0	2.5%
American Indian, Eskimo, Aleut	1	4.3%	1	3.9%	1	3.7%	0	3.4%	0	3.0%	0	3.1%	1	3.3%
Asian/Pacific Islander	2	4.4%	2	4.3%	2	4.5%	2	4.4%	2	3.8%	2	3.8%	2	3.8%
Total	60	4.3%	60	4.2%	65	4.4%	65	4.4%	56	3.8%	57	3.9%	62	4.0%
Hispanic Origin	19	14.2%	21	14.7%	22	14.8%	23	15.2%	22	14.4%	21	13.6%	19	11.4%

Note: Hispanics are an ethnicity, not a race and are included in the races above.

Notes:

- o 1999, 2002-8 are based on Nevada county population estimates; 2000-2001 are U.S. Census Bureau county population estimates.
- o Detailed documentation is available from Decision Analytics, Inc.
- o Totals may not sum exactly due to round-off error.
- o x:\Decision\Projects\Uninsured2008\un1_2tbl.qpw.
- o **PRELIMINARY 1/19/09**
- o Estimates are copyrighted, 2001-2009, Decision Analytics, Inc., (301-687-4481), and may not be reproduced in any form. All Rights Reserved.

Number and Percent Uninsured & at 100-200% of Fed. Pov. Level, by Age, Sex, Race, and Hispanicity

Humboldt

Age estimates	July 2002		July 2003		July 2004		July 2005		July 2006		July 2007		July 2008	
		%		%		%		%		%		%		%
0 to 4	68	5.8%	64	5.5%	67	5.8%	59	5.0%	56	4.6%	64	5.1%	71	5.5%
5 to 9	75	5.6%	90	6.8%	95	7.2%	100	7.6%	74	5.7%	69	5.5%	51	4.2%
10 to 14	97	6.6%	100	6.9%	97	6.9%	89	6.2%	67	4.6%	64	4.5%	59	4.2%
15 to 18	75	6.8%	76	6.7%	77	6.7%	70	5.7%	51	4.1%	50	4.0%	51	4.2%
19	18	6.8%	17	6.7%	17	6.5%	17	5.6%	12	4.0%	12	3.9%	13	4.1%
20 to 24	99	9.9%	109	9.9%	130	10.7%	138	10.4%	137	9.9%	143	9.9%	141	9.7%
25 to 34	141	7.1%	136	7.1%	158	8.5%	174	9.4%	172	9.0%	174	8.7%	163	8.0%
35 to 44	165	6.1%	157	5.9%	150	5.8%	169	6.5%	158	6.1%	156	6.2%	133	5.6%
45 to 54	104	4.2%	104	4.1%	108	4.1%	115	4.1%	115	4.0%	116	4.0%	122	4.2%
55 to 64	53	3.7%	54	3.5%	58	3.6%	63	3.6%	68	3.6%	70	3.5%	80	3.9%
65 to 74	2	0.3%	2	0.3%	1	0.2%	3	0.3%	2	0.2%	5	0.5%	3	0.3%
75 to 84	1	0.3%	1	0.2%	1	0.2%	1	0.3%	1	0.2%	3	0.5%	2	0.3%
85 and over	0	0.2%	0	0.2%	0	0.2%	0	0.2%	0	0.1%	1	0.4%	0	0.2%
Total	899	5.5%	911	5.5%	958	5.7%	999	5.8%	914	5.2%	926	5.1%	889	4.9%

Sex estimates

Female	432	5.6%	434	5.5%	469	5.9%	470	5.7%	413	4.9%	396	4.6%	379	4.4%
Male	467	5.5%	477	5.5%	489	5.6%	529	5.8%	501	5.4%	530	5.6%	510	5.4%
Total	899	5.5%	911	5.5%	958	5.7%	999	5.8%	914	5.2%	926	5.1%	889	4.9%

Race estimates

White	851	5.6%	864	5.6%	908	5.8%	947	5.8%	868	5.2%	880	5.2%	843	5.0%
Black	5	4.8%	5	4.6%	5	4.8%	5	4.8%	5	4.3%	5	4.4%	5	4.5%
American Indian, Eskimo, Aleut	8	5.2%	8	5.2%	8	5.4%	9	5.4%	8	4.6%	8	4.6%	8	4.7%
Asian/Pacific Islander	35	4.8%	35	4.8%	37	5.0%	38	5.1%	34	4.5%	34	4.5%	33	4.5%
Total	899	5.5%	911	5.5%	958	5.7%	999	5.8%	914	5.2%	926	5.1%	889	4.9%
Hispanic Origin	437	13.9%	468	14.6%	493	15.1%	539	15.7%	527	14.8%	505	13.9%	417	11.4%

Note: Hispanics are an ethnicity, not a race and are included in the races above.

Notes:

- o 1999, 2002-8 are based on Nevada county population estimates; 2000-2001 are U.S. Census Bureau county population estimates.
- o Detailed documentation is available from Decision Analytics, Inc.
- o Totals may not sum exactly due to round-off error.
- o x:\Decision\Projects\Uninsured2008\un1_2tbl.qpw.
- o PRELIMINARY 1/19/09
- o Estimates are copyrighted, 2001-2009, Decision Analytics, Inc., (301-687-4481), and may not be reproduced in any form. All Rights Reserved.

Number and Percent Uninsured & at 100-200% of Fed. Pov. Level, by Age, Sex, Race, and Hispanicity

Lander	July 2002		July 2003		July 2004		July 2005		July 2006		July 2007		July 2008	
	Count	%	Count	%	Count	%	Count	%	Count	%	Count	%	Count	%
Age estimates														
0 to 4	22	5.9%	20	5.7%	23	6.6%	21	6.0%	21	6.0%	22	5.7%	24	6.2%
5 to 9	26	5.4%	28	6.7%	29	7.3%	31	7.9%	24	7.9%	22	6.1%	17	4.5%
10 to 14	36	6.6%	35	6.7%	34	6.5%	31	5.9%	22	5.9%	21	4.4%	19	4.2%
15 to 18	26	7.0%	26	6.9%	26	6.7%	24	5.8%	18	5.8%	17	4.1%	18	4.1%
19	6	6.8%	5	6.7%	6	6.6%	6	5.8%	4	5.8%	4	4.2%	5	4.2%
20 to 24	31	9.8%	33	9.9%	40	10.7%	43	10.4%	44	10.4%	46	10.0%	48	9.8%
25 to 34	41	6.7%	38	6.8%	44	8.2%	48	9.2%	49	9.2%	50	8.8%	49	7.9%
35 to 44	52	6.1%	46	5.8%	43	5.5%	47	6.1%	44	6.1%	43	5.7%	38	5.2%
45 to 54	37	4.3%	35	4.3%	36	4.3%	38	4.4%	37	4.4%	37	4.2%	39	4.3%
55 to 64	22	3.6%	21	3.4%	22	3.4%	23	3.4%	24	3.5%	25	3.5%	28	3.8%
65 to 74	1	0.3%	1	0.3%	0	0.2%	1	0.3%	1	0.2%	2	0.2%	1	0.3%
75 to 84	0	0.4%	0	0.4%	0	0.2%	0	0.3%	0	0.3%	1	0.2%	0	0.3%
85 and over	0	0.2%	0	0.2%	0	0.1%	0	0.3%	0	0.3%	0	0.2%	0	0.3%
Total	301	5.4%	288	5.5%	303	5.7%	313	5.7%	287	5.1%	290	5.1%	288	4.9%

Sex estimates

Female	149	5.5%	141	5.5%	151	5.8%	150	5.6%	133	4.8%	128	4.6%	127	4.4%
Male	152	5.3%	147	5.4%	152	5.5%	163	5.8%	154	5.3%	161	5.5%	161	5.3%
Total	301	5.4%	288	5.5%	303	5.7%	313	5.7%	287	5.1%	290	5.0%	288	4.9%

Race estimates

White	287	5.5%	275	5.5%	290	5.7%	299	5.7%	275	5.1%	277	5.1%	275	4.9%
Black	2	7.4%	2	7.6%	2	8.4%	2	8.6%	2	7.8%	2	7.1%	2	6.0%
American Indian, Eskimo, Aleut	1	3.7%	1	3.4%	1	3.4%	1	3.2%	1	2.7%	1	2.8%	1	3.0%
Asian/Pacific Islander	11	4.2%	10	4.2%	10	4.3%	11	4.3%	9	3.7%	10	3.7%	10	3.9%
Total	301	5.4%	288	5.5%	303	5.7%	313	5.7%	287	5.1%	290	5.0%	288	4.9%
Hispanic Origin	145	13.7%	147	14.4%	155	14.7%	168	15.2%	165	14.4%	159	13.4%	137	11.1%

Note: Hispanics are an ethnicity, not a race and are included in the races above.

Notes:

- o 1999, 2002-8 are based on Nevada county population estimates; 2000-2001 are U.S. Census Bureau county population estimates.
- o Detailed documentation is available from Decision Analytics, Inc.
- o Totals may not sum exactly due to round-off error.
- o x:\Decision\Projects\Uninsured2008\un1_2tbl.qpw.
- o PRELIMINARY 1/19/09
- o Estimates are copyrighted, 2001-2009, Decision Analytics, Inc., (301-687-4481), and may not be reproduced in any form. All Rights Reserved.

Number and Percent Uninsured & at 100-200% of Fed. Pov. Level, by Age, Sex, Race, and Hispanicity

Lincoln	July 2002		July 2003		July 2004		July 2005		July 2006		July 2007		July 2008	
	Age estimates	%	%	%	%	%	%	%	%	%	%	%	%	%
0 to 4	9	4.6%	7	4.2%	8	4.5%	7	3.9%	7	3.3%	9	3.9%	12	4.4%
5 to 9	9	3.8%	10	4.3%	10	4.3%	9	4.1%	7	3.0%	8	3.6%	8	3.6%
10 to 14	14	4.9%	13	5.0%	12	5.0%	10	4.3%	7	2.6%	7	2.7%	10	3.4%
15 to 18	15	5.3%	13	5.2%	13	5.2%	11	4.4%	7	2.6%	7	2.7%	9	3.5%
19	4	5.4%	4	5.4%	4	5.4%	3	4.4%	2	2.7%	2	2.8%	3	3.6%
20 to 24	17	7.2%	21	7.5%	31	9.0%	34	8.6%	33	7.9%	35	8.3%	37	8.6%
25 to 34	16	5.3%	14	5.1%	16	5.9%	18	6.5%	22	6.1%	27	6.2%	30	5.9%
35 to 44	21	5.0%	18	4.6%	16	4.2%	17	4.6%	18	4.3%	18	4.3%	18	4.2%
45 to 54	16	3.4%	14	3.1%	14	3.1%	15	3.2%	17	3.2%	17	3.1%	19	3.4%
55 to 64	14	3.1%	13	2.9%	13	2.9%	13	3.0%	15	3.0%	15	2.9%	16	3.1%
65 to 74	1	0.2%	0	0.0%	0	0.0%	1	0.2%	1	0.2%	2	0.4%	1	0.2%
75 to 84	0	0.2%	0	0.0%	0	0.0%	0	0.2%	0	0.2%	1	0.4%	0	0.2%
85 and over	0	0.2%	0	0.1%	0	0.1%	0	0.2%	0	0.2%	0	0.4%	0	0.2%
Total	135	3.8%	128	3.7%	137	3.9%	138	3.9%	135	3.4%	149	3.6%	162	3.7%

Sex estimates

Female	68	4.0%	61	3.7%	67	4.0%	64	3.7%	60	3.1%	61	3.0%	67	3.2%
Male	68	3.7%	66	3.7%	70	3.9%	75	4.1%	76	3.7%	88	4.1%	95	4.2%
Total	135	3.8%	128	3.7%	137	3.9%	138	3.9%	135	3.4%	149	3.6%	162	3.7%

Race estimates

White	126	3.7%	118	3.6%	127	3.8%	127	3.8%	124	3.3%	137	3.5%	150	3.6%
Black	4	5.3%	4	5.2%	4	5.6%	4	5.7%	5	5.3%	5	5.2%	5	5.1%
American Indian, Eskimo, Aleut	1	4.9%	1	5.0%	1	5.7%	1	5.3%	1	4.6%	1	4.5%	1	4.6%
Asian/Pacific Islander	5	5.4%	5	5.6%	5	6.1%	5	6.1%	6	5.4%	6	5.3%	6	5.2%
Total	135	3.8%	128	3.7%	137	3.9%	138	3.9%	135	3.4%	149	3.6%	162	3.7%
Hispanic Origin	29	14.7%	30	15.2%	31	15.3%	34	15.9%	38	15.5%	38	14.4%	35	12.2%

Note: Hispanics are an ethnicity, not a race and are included in the races above.

Notes:

- o 1999, 2002-8 are based on Nevada county population estimates; 2000-2001 are U.S. Census Bureau county population estimates.
- o Detailed documentation is available from Decision Analytics, Inc.
- o Totals may not sum exactly due to round-off error.
- o x:\Decision\Projects\Uninsured2008\un1_2tbl.qpw.
- o PRELIMINARY 1/19/09
- o Estimates are copyrighted, 2001-2009, Decision Analytics, Inc., (301-687-4481), and may not be reproduced in any form. All Rights Reserved.

Number and Percent Uninsured & at 100-200% of Fed. Pov. Level, by Age, Sex, Race, and Hispanicity

Lyon	July 2002		July 2003		July 2004		July 2005		July 2006		July 2007		July 2008	
	Count	%	Count	%	Count	%	Count	%	Count	%	Count	%	Count	%
Age estimates														
0 to 4	116	5.1%	106	4.5%	115	4.7%	93	3.9%	90	3.1%	108	3.6%	130	4.2%
5 to 9	132	4.8%	162	5.7%	178	5.9%	179	6.1%	152	4.5%	150	4.5%	120	3.8%
10 to 14	178	5.8%	194	6.0%	206	6.0%	183	5.4%	147	3.7%	148	3.7%	151	3.9%
15 to 18	143	6.1%	151	5.9%	163	5.8%	144	5.0%	115	3.3%	119	3.4%	135	3.9%
19	35	6.2%	37	6.1%	40	5.9%	34	5.0%	27	3.3%	29	3.3%	34	3.8%
20 to 24	185	8.8%	220	8.8%	293	9.8%	307	9.5%	352	8.9%	379	9.1%	383	9.1%
25 to 34	247	6.1%	251	6.0%	311	7.2%	336	7.9%	382	7.4%	409	7.4%	398	6.9%
35 to 44	320	5.4%	312	5.1%	313	4.9%	342	5.4%	369	5.0%	369	5.1%	328	4.7%
45 to 54	211	3.7%	215	3.5%	231	3.5%	242	3.5%	289	3.5%	296	3.4%	318	3.7%
55 to 64	146	3.3%	148	3.1%	162	3.1%	170	3.1%	208	3.2%	212	3.1%	234	3.4%
65 to 74	7	0.2%	5	0.1%	3	0.1%	10	0.3%	9	0.2%	21	0.4%	12	0.2%
75 to 84	4	0.2%	2	0.1%	2	0.1%	6	0.2%	5	0.2%	12	0.4%	7	0.2%
85 and over	1	0.2%	0	0.1%	0	0.0%	1	0.2%	1	0.2%	3	0.4%	2	0.2%
Total	1,724	4.4%	1,803	4.4%	2,016	4.5%	2,049	4.5%	2,149	4.0%	2,256	4.0%	2,251	4.0%

Sex estimates

Female	861	4.5%	876	4.3%	996	4.5%	962	4.3%	954	3.6%	942	3.4%	952	3.4%
Male	863	4.4%	927	4.5%	1,021	4.8%	1,087	4.8%	1,194	4.4%	1,314	4.7%	1,299	4.6%
Total	1,724	4.4%	1,803	4.4%	2,016	4.5%	2,049	4.5%	2,149	4.0%	2,256	4.0%	2,251	4.0%

Race estimates

White	1,624	4.4%	1,697	4.3%	1,897	4.5%	1,927	4.5%	2,019	3.9%	2,122	4.0%	2,120	4.0%
Black	19	5.8%	21	5.8%	23	6.1%	24	6.3%	26	5.7%	28	5.9%	27	5.7%
American Indian, Eskimo, Aleut	20	4.8%	21	4.8%	24	5.0%	24	5.0%	25	4.4%	26	4.4%	25	4.3%
Asian/Pacific Islander	61	5.1%	65	5.0%	72	5.2%	74	5.3%	78	4.7%	80	4.7%	79	4.6%
Total	1,724	4.4%	1,803	4.4%	2,016	4.5%	2,049	4.5%	2,149	4.0%	2,256	4.0%	2,251	4.0%
Hispanic Origin	608	14.0%	685	14.7%	763	15.0%	820	15.7%	933	14.8%	914	13.9%	750	11.3%

Note: Hispanics are an ethnicity, not a race and are included in the races above.

Notes:

- o 1999, 2002-8 are based on Nevada county population estimates; 2000-2001 are U.S. Census Bureau county population estimates.
- o Detailed documentation is available from Decision Analytics, Inc.
- o Totals may not sum exactly due to round-off error.
- o x:\Decision\Projects\Uninsured2008\un1_2tbl.qpw.
- o PRELIMINARY 1/19/09
- o Estimates are copyrighted, 2001-2009, Decision Analytics, Inc., (301-687-4481), and may not be reproduced in any form. All Rights Reserved.

Number and Percent Uninsured & at 100-200% of Fed. Pov. Level, by Age, Sex, Race, and Hispanicity

Mineral	July 2002		July 2003		July 2004		July 2005		July 2006		July 2007		July 2008	
	Count	%	Count	%	Count	%	Count	%	Count	%	Count	%	Count	%
Age estimates														
0 to 4	12	5.2%	11	4.8%	12	4.8%	10	5.2%	9	4.4%	10	3.8%	11	4.2%
5 to 9	13	4.6%	15	5.5%	15	5.5%	15	5.8%	10	6.1%	11	4.6%	9	4.7%
10 to 14	18	5.4%	18	5.5%	18	5.5%	15	5.5%	9	4.9%	9	3.3%	10	3.4%
15 to 18	16	5.5%	16	5.5%	16	5.5%	14	5.6%	8	4.7%	8	3.0%	9	3.0%
19	4	5.4%	4	5.5%	4	5.5%	3	5.4%	2	4.7%	2	3.0%	3	3.7%
20 to 24	20	7.8%	23	7.8%	29	9.1%	30	9.1%	27	8.7%	27	8.1%	30	8.5%
25 to 34	23	5.6%	23	5.6%	27	6.7%	29	6.7%	27	7.4%	27	6.9%	29	6.8%
35 to 44	30	5.2%	27	4.8%	24	4.4%	25	4.4%	21	4.8%	21	4.5%	19	4.3%
45 to 54	25	3.6%	23	3.4%	23	3.4%	23	3.4%	21	3.4%	21	3.4%	22	3.6%
55 to 64	20	3.3%	19	3.1%	19	3.1%	20	3.1%	19	3.1%	19	3.2%	21	3.1%
65 to 74	1	0.2%	1	0.1%	0	0.1%	1	0.1%	1	0.3%	2	0.4%	1	0.2%
75 to 84	1	0.2%	1	0.2%	0	0.2%	1	0.1%	1	0.3%	1	0.2%	1	0.2%
85 and over	0	0.1%	0	0.0%	0	0.0%	0	0.1%	0	0.2%	0	0.2%	0	0.2%
Total	183	3.9%	179	3.8%	187	4.0%	185	4.0%	156	4.0%	160	3.5%	163	3.7%

Sex estimates	July 2002		July 2003		July 2004		July 2005		July 2006		July 2007		July 2008	
	Count	%	Count	%	Count	%	Count	%	Count	%	Count	%	Count	%
Female	95	4.1%	90	3.9%	94	3.9%	89	4.1%	72	3.9%	70	3.3%	71	3.2%
Male	88	3.7%	89	3.8%	92	3.8%	96	3.9%	84	4.2%	90	3.8%	92	4.1%
Total	183	3.9%	179	3.8%	187	4.0%	185	4.0%	156	4.0%	160	3.5%	163	3.7%

Race estimates	July 2002		July 2003		July 2004		July 2005		July 2006		July 2007		July 2008	
	Count	%	Count	%	Count	%	Count	%	Count	%	Count	%	Count	%
White	139	3.8%	135	3.7%	140	3.7%	140	3.9%	118	3.9%	121	3.5%	123	3.6%
Black	8	3.4%	8	3.4%	9	3.4%	9	3.7%	8	3.4%	8	3.5%	8	3.6%
American Indian, Eskimo, Aleut	2	4.1%	2	4.0%	2	4.0%	2	4.1%	2	4.1%	2	3.8%	2	4.0%
Asian/Pacific Islander	34	4.4%	34	4.4%	36	4.4%	35	4.6%	28	4.5%	29	3.8%	30	4.0%
Total	183	3.9%	179	3.8%	187	4.0%	185	4.0%	156	4.0%	160	3.5%	163	3.7%
Hispanic Origin	55	13.2%	58	13.8%	61	14.0%	64	14.0%	59	14.6%	56	13.8%	47	10.7%

Note: Hispanics are an ethnicity, not a race and are included in the races above.

Notes:
o 1999, 2002-8 are based on Nevada county population estimates; 2000-2001 are U.S. Census Bureau county population estimates.
o Detailed documentation is available from Decision Analytics, Inc.
o Totals may not sum exactly due to round-off error.
o x:\Decision\Projects\Uninsured2008\un1_2tbl.qpw.
o PRELIMINARY 1/19/09
o Estimates are copyrighted, 2001-2009, Decision Analytics, Inc., (301-687-4481), and may not be reproduced in any form. All Rights Reserved.

Number and Percent Uninsured & at 100-200% of Fed. Pov. Level, by Age, Sex, Race, and Hispanicity

Nye	July 2002		July 2003		July 2004		July 2005		July 2006		July 2007		July 2008	
	Age estimates	%	%	%	%	%	%	%	%	%	%	%	%	%
0 to 4	86	4.9%	73	4.3%	69	4.2%	54	3.2%	44	2.3%	61	3.0%	78	3.7%
5 to 9	106	4.6%	129	5.5%	137	5.7%	145	5.8%	106	4.2%	102	4.2%	82	3.6%
10 to 14	135	5.4%	147	5.6%	153	5.7%	145	5.1%	106	3.5%	109	3.5%	119	3.8%
15 to 18	100	5.6%	109	5.5%	118	5.5%	111	4.7%	79	3.0%	83	3.1%	102	3.8%
19	23	5.6%	24	5.6%	26	5.5%	26	4.7%	18	2.9%	20	3.0%	26	3.7%
20 to 24	124	7.9%	145	8.0%	191	9.3%	211	8.8%	221	8.1%	249	8.5%	274	8.8%
25 to 34	179	5.8%	179	5.8%	213	6.9%	244	7.6%	248	7.0%	262	6.9%	260	6.4%
35 to 44	249	5.2%	237	4.9%	226	4.6%	261	5.0%	255	4.7%	255	4.7%	234	4.5%
45 to 54	180	3.6%	176	3.4%	181	3.3%	201	3.4%	219	3.4%	223	3.3%	244	3.5%
55 to 64	160	3.2%	157	3.0%	163	3.1%	180	3.1%	197	3.2%	195	3.1%	216	3.3%
65 to 74	9	0.2%	6	0.1%	3	0.1%	13	0.2%	11	0.2%	24	0.4%	14	0.2%
75 to 84	4	0.2%	2	0.1%	1	0.0%	7	0.2%	7	0.2%	14	0.4%	8	0.2%
85 and over	1	0.1%	0	0.1%	0	0.1%	1	0.2%	1	0.2%	3	0.3%	2	0.2%
Total	1,356	3.9%	1,383	3.8%	1,481	3.9%	1,600	3.9%	1,512	3.4%	1,601	3.5%	1,660	3.5%

Sex estimates

Female	700	4.1%	691	3.8%	746	4.0%	767	3.8%	691	3.1%	688	3.0%	717	3.0%
Male	657	3.7%	692	3.7%	735	3.8%	834	4.0%	822	3.6%	912	3.9%	942	4.0%
Total	1,356	3.9%	1,383	3.8%	1,481	3.9%	1,600	3.9%	1,512	3.4%	1,601	3.5%	1,660	3.5%

Race estimates

White	1,277	3.9%	1,302	3.8%	1,394	3.9%	1,506	3.9%	1,423	3.4%	1,507	3.4%	1,562	3.5%
Black	17	3.6%	17	3.5%	19	3.6%	20	3.6%	18	3.1%	20	3.2%	21	3.4%
American Indian, Eskimo, Aleut	21	4.2%	22	4.0%	23	4.1%	25	4.1%	23	3.5%	25	3.6%	25	3.6%
Asian/Pacific Islander	41	4.3%	42	4.2%	46	4.4%	49	4.3%	47	3.8%	50	3.9%	51	3.9%
Total	1,356	3.9%	1,383	3.8%	1,481	3.9%	1,600	3.9%	1,512	3.4%	1,601	3.5%	1,660	3.5%
Hispanic Origin	398	13.4%	443	14.1%	474	14.4%	542	15.1%	553	14.1%	543	13.2%	454	10.7%

Note: Hispanics are an ethnicity, not a race and are included in the races above.

Notes:

- o 1999, 2002-8 are based on Nevada county population estimates; 2000-2001 are U.S. Census Bureau county population estimates.
- o Detailed documentation is available from Decision Analytics, Inc.
- o Totals may not sum exactly due to round-off error.
- o x:\Decision\Projects\Uninsured2008\un1_2tbl.qpw.
- o PRELIMINARY 1/19/09
- o Estimates are copyrighted, 2001-2009, Decision Analytics, Inc., (301-687-4481), and may not be reproduced in any form. All Rights Reserved.

Number and Percent Uninsured & at 100-200% of Fed. Pov. Level, by Age, Sex, Race, and Hispanicity

Pershing Age estimates	July 2002		July 2003		July 2004		July 2005		July 2006		July 2007		July 2008	
	Count	%	Count	%	Count	%	Count	%	Count	%	Count	%	Count	%
0 to 4	19	6.1%	17	5.9%	18	6.6%	16	6.1%	21	6.1%	22	5.9%	25	6.4%
5 to 9	24	6.1%	28	7.4%	27	7.8%	27	8.3%	26	8.3%	23	6.4%	17	4.5%
10 to 14	29	7.0%	31	7.4%	28	7.4%	25	7.0%	26	7.0%	24	5.3%	21	4.4%
15 to 18	22	7.0%	22	6.8%	20	6.5%	18	5.7%	18	4.3%	18	4.4%	18	4.4%
19	5	7.4%	5	7.3%	5	6.8%	4	5.6%	4	4.1%	4	3.9%	4	4.1%
20 to 24	35	10.2%	36	10.3%	37	11.1%	37	10.9%	49	10.5%	50	10.4%	50	10.0%
25 to 34	63	7.3%	59	7.1%	60	8.1%	64	9.1%	81	8.9%	80	8.9%	72	8.0%
35 to 44	62	6.0%	60	5.7%	54	5.6%	60	6.3%	77	6.1%	78	6.3%	70	5.7%
45 to 54	32	4.2%	33	4.1%	33	4.2%	34	4.3%	46	4.1%	47	4.0%	53	4.3%
55 to 64	20	3.6%	21	3.5%	21	3.6%	21	3.7%	28	3.7%	28	3.5%	31	4.0%
65 to 74	1	0.3%	1	0.3%	0	0.1%	1	0.3%	1	0.2%	2	0.5%	2	0.3%
75 to 84	0	0.2%	0	0.1%	0	0.1%	0	0.3%	0	0.2%	1	0.5%	1	0.3%
85 and over	0	0.2%	0	0.1%	0	0.0%	0	0.2%	0	0.2%	0	0.4%	0	0.2%
Total	312	5.6%	312	5.6%	304	5.8%	308	6.0%	378	5.4%	379	5.4%	365	5.1%

Sex estimates

Female	121	5.6%	122	5.6%	122	6.0%	117	5.8%	137	5.0%	131	4.7%	126	4.4%
Male	192	5.7%	190	5.6%	181	5.7%	190	6.1%	241	5.7%	248	5.8%	239	5.5%
Total	312	5.6%	312	5.6%	304	5.8%	308	6.0%	378	5.4%	379	5.4%	365	5.1%

Race estimates

White	283	5.7%	283	5.7%	276	5.9%	280	6.1%	344	5.5%	344	5.5%	331	5.2%
Black	13	4.5%	12	4.1%	12	4.2%	12	4.4%	15	4.1%	15	4.0%	15	3.9%
American Indian, Eskimo, Aleut	3	5.6%	4	5.7%	3	5.9%	3	6.0%	4	5.2%	4	5.3%	4	5.0%
Asian/Pacific Islander	13	5.3%	13	5.3%	13	5.5%	13	5.6%	15	4.9%	15	4.9%	15	4.7%
Total	312	5.6%	312	5.6%	304	5.8%	308	6.0%	378	5.4%	379	5.4%	365	5.1%
Hispanic Origin	157	14.3%	166	14.8%	162	15.2%	171	16.0%	221	15.2%	213	14.2%	181	11.7%

Note: Hispanics are an ethnicity, not a race and are included in the races above.

Notes:

- o 1999, 2002-8 are based on Nevada county population estimates; 2000-2001 are U.S. Census Bureau county population estimates.
- o Detailed documentation is available from Decision Analytics, Inc.
- o Totals may not sum exactly due to round-off error.
- o x:\Decision\Projects\Uninsured2008\un1_2tbl.qpw.
- o PRELIMINARY 1/19/09
- o Estimates are copyrighted, 2001-2009, Decision Analytics, Inc., (301-687-4481), and may not be reproduced in any form. All Rights Reserved.

Number and Percent Uninsured & at 100-200% of Fed. Pov. Level, by Age, Sex, Race, and Hispanicity

Storey	July 2002		July 2003		July 2004		July 2005		July 2006		July 2007		July 2008	
	Count	%	Count	%	Count	%	Count	%	Count	%	Count	%	Count	%
Age estimates														
0 to 4	8	4.8%	7	4.4%	8	4.5%	7	3.7%	6	3.1%	7	3.7%	8	4.3%
5 to 9	7	4.2%	8	4.9%	8	5.0%	9	4.9%	7	3.7%	8	4.0%	7	3.7%
10 to 14	10	4.8%	11	5.1%	11	5.2%	10	4.6%	6	2.9%	6	3.1%	7	3.6%
15 to 18	9	5.0%	9	5.0%	9	5.0%	8	4.1%	5	2.5%	6	2.8%	7	3.6%
19	2	5.3%	2	5.2%	2	5.2%	2	4.2%	1	2.4%	1	2.7%	2	3.5%
20 to 24	11	7.2%	13	7.4%	18	8.8%	20	8.3%	18	7.6%	21	8.1%	23	8.6%
25 to 34	14	5.1%	13	5.1%	15	6.2%	17	6.8%	16	6.2%	18	6.1%	19	5.9%
35 to 44	28	4.9%	25	4.4%	21	4.0%	22	4.3%	20	3.9%	19	4.0%	18	3.9%
45 to 54	25	3.4%	24	3.2%	24	3.2%	27	3.3%	27	3.3%	26	3.1%	28	3.4%
55 to 64	18	3.0%	18	2.8%	19	2.8%	22	2.9%	23	3.0%	23	2.9%	26	3.1%
65 to 74	1	0.2%	0	0.1%	0	0.0%	1	0.2%	1	0.2%	2	0.4%	1	0.2%
75 to 84	0	0.2%	0	0.0%	0	0.0%	0	0.2%	0	0.2%	1	0.4%	0	0.2%
85 and over	0	0.1%	0	0.0%	0	0.0%	0	0.2%	0	0.2%	0	0.3%	0	0.2%
Total	134	3.7%	132	3.5%	137	3.6%	144	3.6%	130	3.2%	139	3.2%	148	3.4%

Sex estimates

Female	71	4.0%	66	3.7%	68	3.7%	67	3.5%	59	3.0%	61	2.9%	64	3.0%
Male	63	3.3%	65	3.4%	69	3.5%	76	3.7%	71	3.4%	78	3.6%	84	3.8%
Total	134	3.7%	132	3.5%	137	3.6%	144	3.6%	130	3.2%	139	3.2%	148	3.4%

Race estimates

White	127	3.6%	125	3.5%	129	3.6%	136	3.5%	123	3.1%	131	3.2%	140	3.3%
Black	1	4.0%	1	4.0%	1	4.5%	1	4.6%	1	4.4%	1	4.3%	1	4.5%
American Indian, Eskimo, Aleut	2	3.4%	2	3.2%	2	3.1%	2	3.1%	2	2.7%	2	2.9%	2	3.1%
Asian/Pacific Islander	4	5.1%	5	5.2%	5	5.3%	5	5.3%	5	4.9%	5	4.9%	5	4.9%
Total	134	3.7%	132	3.5%	137	3.6%	144	3.6%	130	3.2%	139	3.2%	148	3.4%
Hispanic Origin	26	13.5%	29	14.1%	30	14.3%	34	14.8%	33	14.0%	33	13.1%	29	10.9%

Note: Hispanics are an ethnicity, not a race and are included in the races above.

Notes:

- o 1999, 2002-8 are based on Nevada county population estimates; 2000-2001 are U.S. Census Bureau county population estimates.
- o Detailed documentation is available from Decision Analytics, Inc.
- o Totals may not sum exactly due to round-off error.
- o x:\Decision\Projects\Uninsured2008\un1_2tbl.qpw.
- o PRELIMINARY 1/19/09
- o Estimates are copyrighted, 2001-2009, Decision Analytics, Inc., (301-687-4481), and may not be reproduced in any form. All Rights Reserved.

Number and Percent Uninsured & at 100-200% of Fed. Pov. Level, by Age, Sex, Race, and Hispanicity

Washoe

Age estimates	July 2002		July 2003		July 2004		July 2005		July 2006		July 2007		July 2008	
	Count	%	Count	%	Count	%	Count	%	Count	%	Count	%	Count	%
0 to 4	1,463	5.9%	1,463	5.7%	1,696	5.7%	1,581	6.5%	1,519	5.8%	1,567	5.5%	1,697	6.0%
5 to 9	1,416	5.7%	1,763	6.9%	1,920	6.9%	2,096	7.4%	1,676	7.9%	1,627	6.1%	1,256	4.4%
10 to 14	1,665	6.6%	1,803	6.9%	1,822	6.9%	1,726	6.8%	1,321	6.3%	1,289	4.7%	1,208	4.3%
15 to 18	1,267	6.6%	1,296	6.5%	1,303	6.5%	1,197	6.4%	902	5.5%	918	4.0%	979	4.2%
19	315	6.6%	319	6.5%	320	6.5%	284	6.3%	205	5.5%	207	3.8%	233	4.1%
20 to 24	2,246	9.5%	2,327	9.6%	2,591	10.4%	2,568	10.4%	2,515	10.0%	2,603	9.7%	2,595	9.5%
25 to 34	3,562	7.0%	3,623	7.0%	4,353	8.3%	4,831	8.3%	4,572	9.1%	4,505	8.3%	4,136	7.6%
35 to 44	3,394	5.9%	3,351	5.8%	3,308	5.8%	3,805	5.6%	3,674	6.4%	3,732	6.0%	3,325	5.5%
45 to 54	2,092	3.9%	2,088	3.7%	2,140	3.7%	2,283	3.7%	2,346	3.8%	2,388	3.7%	2,575	4.0%
55 to 64	1,253	3.5%	1,285	3.3%	1,372	3.3%	1,491	3.3%	1,590	3.3%	1,626	3.3%	1,828	3.5%
65 to 74	57	0.3%	47	0.2%	27	0.1%	69	0.1%	56	0.3%	131	0.2%	81	0.3%
75 to 84	29	0.2%	22	0.2%	11	0.1%	37	0.1%	31	0.2%	69	0.2%	41	0.3%
85 and over	7	0.2%	6	0.1%	3	0.1%	11	0.2%	10	0.2%	24	0.2%	15	0.2%
Total	18,767	5.2%	19,394	5.2%	20,867	5.4%	21,978	5.5%	20,415	5.0%	20,687	4.9%	19,969	4.7%

Sex estimates

Female	9,138	5.2%	9,386	5.1%	10,250	5.4%	10,277	5.4%	9,151	5.3%	8,851	4.5%	8,620	4.1%
Male	9,629	5.3%	10,007	5.3%	10,617	5.5%	11,701	5.5%	11,264	5.8%	11,836	5.4%	11,349	5.3%
Total	18,767	5.2%	19,394	5.2%	20,867	5.4%	21,978	5.4%	20,415	5.5%	20,687	4.9%	19,969	4.7%

Race estimates

White	17,075	5.3%	17,668	5.3%	19,006	5.5%	20,075	5.7%	18,721	5.7%	18,909	5.1%	18,131	4.8%
Black	402	4.6%	413	4.6%	449	4.8%	461	4.8%	410	4.8%	428	4.1%	442	4.3%
American Indian, Eskimo, Aleut	812	4.1%	814	3.9%	875	4.1%	881	3.9%	766	3.9%	820	3.4%	880	3.6%
Asian/Pacific Islander	478	5.7%	499	5.7%	536	5.9%	561	6.0%	518	6.0%	530	5.3%	515	5.1%
Total	18,767	5.2%	19,394	5.2%	20,867	5.4%	21,978	5.5%	20,415	5.5%	20,687	4.9%	19,969	4.7%
Hispanic Origin	8,657	14.0%	9,527	14.5%	10,394	15.2%	11,545	16.0%	11,475	16.0%	11,082	14.1%	9,263	11.5%

Note: Hispanics are an ethnicity, not a race and are included in the races above.

Notes:

- o 1999, 2002-8 are based on Nevada county population estimates; 2000-2001 are U.S. Census Bureau county population estimates.
- o Detailed documentation is available from Decision Analytics, Inc.
- o Totals may not sum exactly due to round-off error.
- o x:\Decision\Projects\Uninsured2008\un1_2tbl.qpw.
- o PRELIMINARY 1/19/09
- o Estimates are copyrighted, 2001-2009, Decision Analytics, Inc., (301-687-4481), and may not be reproduced in any form. All Rights Reserved.

Number and Percent Uninsured & at 100-200% of Fed. Pov. Level, by Age, Sex, Race, and Hispanicity

White Pine Age estimates	July 2002		July 2003		July 2004		July 2005		July 2006		July 2007		July 2008	
	2002	%	2003	%	2004	%	2005	%	2006	%	2007	%	2008	%
0 to 4	20	5.0%	18	4.6%	19	5.0%	16	4.2%	17	3.6%	20	4.1%	23	4.7%
5 to 9	22	4.4%	25	5.1%	25	5.3%	26	5.4%	22	4.1%	22	4.4%	19	3.8%
10 to 14	30	5.6%	30	5.7%	30	5.7%	26	5.0%	21	3.3%	20	3.3%	23	3.7%
15 to 18	24	5.7%	24	5.7%	25	5.7%	23	4.9%	17	3.2%	17	3.2%	20	3.8%
19	5	5.5%	5	5.5%	6	5.5%	5	4.9%	4	3.1%	4	3.2%	5	3.8%
20 to 24	37	8.3%	37	8.0%	44	9.1%	45	8.7%	51	8.1%	55	8.5%	58	8.8%
25 to 34	67	6.6%	63	6.4%	71	7.4%	79	8.2%	87	7.7%	86	7.6%	77	6.7%
35 to 44	64	5.3%	59	5.0%	58	4.8%	66	5.3%	76	5.2%	77	5.4%	71	5.1%
45 to 54	43	3.7%	41	3.5%	42	3.5%	45	3.6%	53	3.6%	52	3.4%	57	3.7%
55 to 64	29	3.5%	28	3.4%	29	3.4%	31	3.4%	39	3.4%	39	3.3%	45	3.6%
65 to 74	2	0.3%	1	0.3%	1	0.2%	2	0.3%	2	0.2%	4	0.5%	2	0.3%
75 to 84	1	0.2%	1	0.2%	0	0.1%	1	0.3%	1	0.2%	2	0.4%	1	0.3%
85 and over	0	0.2%	0	0.2%	0	0.1%	0	0.2%	0	0.2%	1	0.4%	1	0.3%
Total	342	4.5%	332	4.4%	350	4.5%	364	4.6%	389	4.1%	399	4.2%	402	4.1%

Sex estimates

Female	144	4.3%	137	4.1%	147	4.3%	144	4.1%	144	3.4%	141	3.3%	145	3.4%
Male	198	4.6%	195	4.6%	203	4.7%	220	4.9%	245	4.6%	258	4.8%	257	4.7%
Total	342	4.5%	332	4.4%	350	4.5%	364	4.6%	389	4.1%	399	4.2%	402	4.1%

Race estimates

White	308	4.5%	299	4.4%	316	4.5%	328	4.6%	350	4.1%	360	4.2%	363	4.1%
Black	15	4.6%	13	4.2%	14	4.2%	15	4.5%	17	4.2%	16	4.1%	16	4.0%
American Indian, Eskimo, Aleut	4	4.2%	4	4.0%	4	4.0%	4	3.9%	4	3.3%	5	3.4%	5	3.5%
Asian/Pacific Islander	15	5.0%	15	4.9%	16	5.2%	17	5.2%	18	4.6%	18	4.6%	19	4.5%
Total	342	4.5%	332	4.4%	350	4.5%	364	4.6%	389	4.1%	399	4.2%	402	4.1%
Hispanic Origin	120	14.0%	123	14.2%	129	14.4%	141	15.2%	164	14.5%	160	14.0%	136	11.6%

Note: Hispanics are an ethnicity, not a race and are included in the races above.

Notes:

- o 1999, 2002-8 are based on Nevada county population estimates; 2000-2001 are U.S. Census Bureau county population estimates.
- o Detailed documentation is available from Decision Analytics, Inc.
- o Totals may not sum exactly due to round-off error.
- o x:\Decision\Projects\Uninsured2008\un1_2tbl.qpw.
- o PRELIMINARY 1/19/09
- o Estimates are copyrighted, 2001-2009, Decision Analytics, Inc., (301-687-4481), and may not be reproduced in any form. All Rights Reserved.

Number and Percent Uninsured & at 100-200% of Fed. Pov. Level, by Age, Sex, Race, and Hispanicity

Carson City

Age estimates	July 2002		July 2003		July 2004		July 2005		July 2006		July 2007		July 2008	
	Count	%	Count	%	Count	%	Count	%	Count	%	Count	%	Count	%
0 to 4	187	5.7%	180	5.4%	203	6.0%	188	5.3%	184	4.9%	190	5.1%	209	5.6%
5 to 9	182	5.4%	217	6.5%	228	6.9%	249	7.4%	205	5.7%	198	5.5%	156	4.3%
10 to 14	220	6.3%	231	6.5%	230	6.5%	217	6.0%	166	4.4%	159	4.3%	151	4.2%
15 to 18	167	6.4%	167	6.3%	166	6.1%	153	5.3%	116	3.7%	116	3.7%	126	4.1%
19	42	6.5%	41	6.4%	40	6.2%	36	5.3%	26	3.6%	26	3.5%	30	3.9%
20 to 24	282	9.5%	289	9.5%	321	10.3%	326	9.9%	328	9.3%	336	9.4%	335	9.3%
25 to 34	459	7.1%	447	7.0%	517	8.3%	577	9.2%	567	8.7%	551	8.5%	499	7.7%
35 to 44	461	5.8%	438	5.6%	421	5.5%	487	6.2%	483	6.0%	480	6.1%	422	5.5%
45 to 54	297	3.8%	286	3.6%	287	3.6%	308	3.7%	325	3.7%	319	3.6%	344	3.9%
55 to 64	193	3.4%	190	3.2%	197	3.2%	215	3.3%	235	3.3%	234	3.2%	258	3.5%
65 to 74	9	0.2%	6	0.1%	3	0.1%	11	0.3%	9	0.2%	20	0.4%	12	0.3%
75 to 84	5	0.2%	3	0.1%	2	0.1%	6	0.2%	5	0.2%	12	0.4%	7	0.2%
85 and over	1	0.1%	1	0.1%	0	0.0%	2	0.2%	2	0.2%	4	0.4%	3	0.2%
Total	2,504	4.8%	2,497	4.8%	2,615	5.0%	2,776	5.1%	2,650	4.6%	2,648	4.6%	2,551	4.4%

Sex estimates

Female	1,186	4.7%	1,173	4.6%	1,245	4.9%	1,255	4.7%	1,148	4.1%	1,097	3.9%	1,069	3.8%
Male	1,318	4.9%	1,324	4.9%	1,370	5.1%	1,521	5.4%	1,502	5.1%	1,551	5.2%	1,482	5.0%
Total	2,504	4.8%	2,497	4.8%	2,615	5.0%	2,776	5.1%	2,650	4.6%	2,648	4.6%	2,551	4.4%

Race estimates

White	2,331	4.8%	2,327	4.8%	2,438	5.0%	2,588	5.1%	2,473	4.6%	2,473	4.6%	2,380	4.4%
Black	49	4.8%	47	4.6%	49	4.8%	53	5.0%	52	4.7%	50	4.6%	48	4.4%
American Indian, Eskimo, Aleut	49	4.3%	48	4.2%	50	4.4%	52	4.4%	48	3.9%	48	3.9%	48	3.9%
Asian/Pacific Islander	74	5.0%	75	5.0%	79	5.3%	83	5.3%	77	4.7%	76	4.7%	74	4.6%
Total	2,504	4.8%	2,497	4.8%	2,615	5.0%	2,776	5.1%	2,650	4.6%	2,648	4.6%	2,551	4.4%
Hispanic Origin	1,088	14.0%	1,162	14.5%	1,236	15.1%	1,386	16.0%	1,418	15.2%	1,348	14.2%	1,117	11.5%

Note: Hispanics are an ethnicity, not a race and are included in the races above.

Notes:

- o 1999, 2002-8 are based on Nevada county population estimates; 2000-2001 are U.S. Census Bureau county population estimates.
- o Detailed documentation is available from Decision Analytics, Inc.
- o Totals may not sum exactly due to round-off error.
- o x:\Decision\Projects\Uninsured2008\un1_2tbl.qpw.
- o PRELIMINARY 1/19/09
- o Estimates are copyrighted, 2001-2009, Decision Analytics, Inc., (301-687-4481), and may not be reproduced in any form. All Rights Reserved.

Uninsured Tables for Below 100% FPL

By Overall State and Each County

Reflecting Age, Sex, Race and Hispanicity

2/9/2009

Study of Nevada's Uninsured Populations

Section 5

Number and % Uninsured & below 100% of Fed. Pov. Level, by Age, Sex, Race, and Hispanicity

Nevada	July 2002		July 2003		July 2004		July 2005		July 2006		July 2007		July 2008	
		%		%		%		%		%		%		%
Age estimates														
0 to 4	8,179	5.2%	7,916	4.8%	9,137	5.3%	9,245	5.3%	8,328	5.2%	9,412	4.6%	10,536	5.6%
5 to 9	10,199	6.4%	7,792	4.7%	9,043	5.3%	9,588	5.3%	8,963	5.4%	7,452	4.9%	7,233	3.8%
10 to 14	8,482	5.4%	7,322	4.4%	10,206	5.8%	10,725	5.9%	9,845	5.9%	9,247	5.2%	9,169	4.8%
15 to 18	5,690	5.0%	4,993	4.2%	7,265	5.7%	7,805	5.7%	7,573	5.7%	7,734	5.2%	7,881	5.1%
19	1,407	5.1%	1,221	4.3%	1,756	5.8%	1,842	5.8%	1,739	5.7%	1,772	5.1%	1,820	5.0%
20 to 24	9,992	7.3%	8,710	6.2%	10,012	6.8%	11,537	7.5%	12,040	7.4%	15,775	9.3%	15,192	8.8%
25 to 34	16,981	5.3%	14,698	4.5%	18,365	5.5%	21,182	6.3%	21,465	6.3%	21,350	6.3%	19,571	5.8%
35 to 44	7,976	2.3%	9,277	2.6%	14,020	3.7%	18,435	4.7%	19,839	4.7%	18,529	4.9%	17,740	4.3%
45 to 54	5,677	1.9%	5,993	1.9%	7,617	2.3%	9,699	2.8%	12,509	2.8%	14,068	3.4%	15,463	3.9%
55 to 64	3,767	1.7%	3,921	1.7%	4,906	1.9%	6,507	2.4%	9,058	2.4%	10,376	3.1%	11,370	3.7%
65 to 74	237	0.2%	248	0.2%	363	0.2%	373	0.2%	614	0.2%	709	0.3%	1,150	0.6%
75 to 84	124	0.1%	108	0.1%	164	0.2%	173	0.2%	346	0.3%	413	0.3%	619	0.6%
85 and over	25	0.1%	28	0.1%	45	0.2%	50	0.2%	112	0.2%	146	0.3%	211	0.5%
Total	78,736	3.6%	72,228	3.2%	92,901	3.9%	107,161	4.3%	112,431	4.3%	116,984	4.3%	117,956	4.3%
Sex estimates														
Female	38,099	3.5%	33,850	3.0%	49,163	4.2%	59,078	4.8%	65,841	4.8%	68,402	5.1%	66,904	5.0%
Male	40,636	3.6%	38,378	3.3%	43,739	3.6%	48,082	3.8%	46,590	3.8%	48,581	3.5%	51,052	3.7%
Total	78,736	3.6%	72,228	3.2%	92,901	3.9%	107,161	4.3%	112,431	4.3%	116,984	4.3%	117,956	4.3%
Face estimates														
White	69,078	3.7%	63,168	3.3%	81,133	4.0%	92,195	4.3%	96,492	4.3%	99,298	4.4%	101,939	4.4%
Black	4,699	2.9%	4,406	2.6%	5,730	3.1%	7,356	3.8%	7,843	3.8%	8,825	4.2%	7,873	3.7%
Amer. Indian, Eskimo, Aleut	3,441	2.6%	3,271	2.4%	4,259	2.9%	5,573	3.7%	5,979	3.7%	6,662	4.0%	5,914	3.5%
Asian/Pacific Islander	1,518	3.9%	1,383	3.5%	1,779	4.3%	2,037	4.7%	2,118	4.7%	2,199	4.6%	2,230	4.7%
Total	78,736	3.6%	72,228	3.2%	92,901	3.9%	107,161	4.3%	112,431	4.3%	116,984	4.3%	117,956	4.3%
Hispanic Origin	42,258	9.4%	37,370	7.8%	47,892	9.4%	45,590	8.5%	44,286	7.8%	39,258	6.5%	51,284	8.4%

Note: Hispanics are an ethnicity, not a race and are included in the races above.

- Notes:**
- o 1999, 2002-8 are based on Nevada county population estimates; 2000-2001 are U.S. Census Bureau county population estimates.
 - o Detailed documentation is available from Decision Analytics, Inc.
 - o Totals may not sum exactly due to round-off error.
 - o x:\Decision\Projects\Uninsured2008\uninsf1tbl.gpw
 - o PRELIMINARY, 1/19/09.
 - o Estimates are copyrighted, 2001-2009, Decision Analytics, Inc., (301-687-4481), and may not be reproduced in any form. All Rights Reserved.

Number and % Uninsured & below 100% of Fed. Pov. Level, by Age, Sex, Race, and Hispanicity

Churchill Age estimates	July 2002		July 2003		July 2004		July 2005		July 2006		July 2007		July 2008	
	2002	%	2003	%	2004	%	2005	%	2006	%	2007	%	2008	%
0 to 4	70	4.0%	68	4.0%	67	4.1%	66	4.1%	51	3.0%	60	3.6%	54	3.2%
5 to 9	103	5.1%	82	4.0%	86	4.1%	92	4.5%	77	3.9%	60	3.2%	42	2.4%
10 to 14	86	4.1%	67	3.2%	93	4.4%	99	4.7%	100	4.6%	96	4.5%	89	4.2%
15 to 18	58	3.8%	46	2.9%	72	4.3%	79	4.5%	84	4.7%	84	4.8%	79	4.6%
19	14	3.9%	11	2.9%	17	4.4%	19	4.5%	20	4.7%	20	4.8%	20	4.5%
20 to 24	98	6.4%	89	5.4%	106	6.0%	140	7.5%	145	7.4%	193	9.7%	175	8.8%
25 to 34	126	3.9%	117	3.6%	147	4.6%	181	5.7%	185	5.7%	185	5.8%	155	4.8%
35 to 44	65	1.7%	79	2.1%	110	3.0%	155	4.2%	162	4.3%	162	4.4%	137	3.8%
45 to 54	50	1.5%	52	1.5%	65	1.8%	91	2.5%	122	3.2%	132	3.4%	135	3.5%
55 to 64	35	1.4%	36	1.3%	43	1.6%	62	2.2%	91	3.0%	99	3.2%	102	3.4%
65 to 74	3	0.2%	1	0.1%	1	0.1%	1	0.1%	5	0.3%	6	0.3%	10	0.5%
75 to 84	2	0.2%	1	0.1%	1	0.1%	1	0.1%	3	0.3%	4	0.4%	6	0.5%
85 and over	0	0.1%	0	0.1%	0	0.1%	0	0.1%	1	0.3%	2	0.4%	2	0.5%
Total	709	2.8%	649	2.5%	809	3.1%	986	3.7%	1,046	3.8%	1,104	4.1%	1,007	3.7%

Sex estimates

Female	353	2.8%	304	2.4%	433	3.3%	553	4.2%	624	4.6%	655	4.9%	583	4.4%
Male	356	2.8%	345	2.7%	376	2.9%	433	3.2%	422	3.1%	449	3.3%	423	3.1%
Total	709	2.8%	649	2.5%	809	3.1%	986	3.7%	1,046	3.8%	1,104	4.1%	1,007	3.7%

Face estimates

White	628	2.8%	576	2.5%	717	3.1%	871	3.7%	924	3.8%	974	4.0%	890	3.7%
Black	14	3.2%	13	2.8%	16	3.4%	20	4.2%	20	4.3%	21	4.5%	18	3.9%
American Indian, Eskimo, Aleut	26	2.8%	24	2.5%	30	3.1%	38	3.9%	41	4.1%	43	4.3%	39	3.9%
Asian/Pacific Islander	41	3.0%	37	2.6%	46	3.3%	57	4.0%	61	4.2%	65	4.5%	59	4.2%
Total	709	2.8%	649	2.5%	809	3.1%	986	3.7%	1,046	3.8%	1,104	4.1%	1,007	3.7%
Hispanic Origin	213	9.5%	184	8.0%	226	9.5%	209	8.6%	197	7.8%	166	6.5%	210	8.3%

Note: Hispanics are an ethnicity, not a race and are included in the races above.

Notes:

- o 1999, 2002-8 are based on Nevada county population estimates; 2000-2001 are U.S. Census Bureau county population estimates.
- o Detailed documentation is available from Decision Analytics, Inc.
- o Totals may not sum exactly due to round-off error.
- o x:\Decision\Projects\Uninsured2008\uninsf1tbl.qpw
- o **PRELIMINARY, 1/19/09.**
- o Estimates are copyrighted, 2001-2009, Decision Analytics, Inc., (301-687-4481), and may not be reproduced in any form. All Rights Reserved.

Number and % Uninsured & below 100% of Fed. Pov. Level, by Age, Sex, Race, and Hispanicity

Clark		July 2002		July 2003		July 2004		July 2005		July 2006		July 2007		July 2008	
Age estimates	2002	%	2003	%	2004	%	2005	%	2006	%	2007	%	2008	%	
0 to 4	6,163	5.3%	5,977	4.9%	7,016	5.5%	7,114	5.3%	6,471	4.7%	7,290	5.2%	8,256	5.9%	
5 to 9	7,523	6.6%	5,747	4.8%	6,777	5.4%	7,188	5.5%	6,778	5.0%	5,674	4.0%	5,642	4.0%	
10 to 14	6,148	5.6%	5,403	4.6%	7,588	6.1%	7,995	6.1%	7,243	5.3%	6,792	4.8%	6,797	4.9%	
15 to 18	4,060	5.2%	3,620	4.4%	5,249	5.9%	5,635	5.9%	5,402	5.3%	5,550	5.1%	5,738	5.1%	
19	1,005	5.3%	888	4.5%	1,270	6.1%	1,328	5.9%	1,228	5.2%	1,246	5.0%	1,286	5.0%	
20 to 24	7,219	7.5%	6,242	6.3%	7,127	6.9%	7,992	7.5%	8,319	7.4%	10,880	9.2%	10,578	8.9%	
25 to 34	13,015	5.5%	11,215	4.6%	14,061	5.6%	16,058	6.4%	16,172	6.4%	15,960	6.3%	14,724	5.9%	
35 to 44	5,894	2.4%	6,844	2.7%	10,503	3.8%	13,747	4.8%	14,870	5.0%	13,821	4.5%	13,446	4.4%	
45 to 54	4,035	2.0%	4,281	2.0%	5,477	2.4%	6,865	2.8%	8,767	3.4%	9,952	3.6%	11,078	4.0%	
55 to 64	2,702	1.8%	2,821	1.7%	3,541	2.0%	4,610	2.4%	6,306	3.2%	7,265	3.5%	7,992	3.7%	
65 to 74	163	0.2%	197	0.2%	290	0.3%	299	0.2%	452	0.4%	509	0.4%	830	0.6%	
75 to 84	83	0.1%	84	0.1%	129	0.2%	136	0.2%	250	0.3%	293	0.4%	442	0.6%	
85 and over	16	0.1%	22	0.1%	36	0.2%	39	0.2%	79	0.4%	100	0.4%	144	0.6%	
Total	58,025	3.7%	53,340	3.3%	69,065	4.0%	79,007	4.4%	82,337	4.4%	85,331	4.4%	86,955	4.4%	

Sex estimates		July 2002		July 2003		July 2004		July 2005		July 2006		July 2007		July 2008	
Female	2002	%	2003	%	2004	%	2005	%	2006	%	2007	%	2008	%	
Female	28,117	3.7%	25,122	3.1%	36,651	4.3%	43,554	4.9%	48,246	5.2%	49,933	5.2%	49,333	5.1%	
Male	29,908	3.8%	28,218	3.4%	32,414	3.7%	35,453	3.9%	34,091	3.6%	35,398	3.6%	37,622	3.8%	
Total	58,025	3.7%	53,340	3.3%	69,065	4.0%	79,007	4.4%	82,337	4.4%	85,331	4.4%	86,955	4.4%	

Race estimates		July 2002		July 2003		July 2004		July 2005		July 2006		July 2007		July 2008	
White	2002	%	2003	%	2004	%	2005	%	2006	%	2007	%	2008	%	
White	50,087	3.9%	45,867	3.4%	59,300	4.2%	66,523	4.5%	69,035	4.5%	70,500	4.4%	73,578	4.6%	
Black	4,311	2.8%	4,047	2.5%	5,287	3.1%	6,810	3.8%	7,263	3.9%	8,197	4.2%	7,298	3.7%	
American Indian, Eskimo, Aleutian/Pacific Islander	2,779	2.6%	2,648	2.4%	3,466	2.9%	4,544	3.7%	4,880	3.8%	5,453	4.0%	4,837	3.5%	
Asian	849	4.5%	777	3.9%	1,012	4.8%	1,129	5.1%	1,159	4.9%	1,181	4.8%	1,242	5.0%	
Total	58,025	3.7%	53,340	3.3%	69,065	4.0%	79,007	4.4%	82,337	4.4%	85,331	4.4%	86,955	4.4%	
Hispanic Origin	32,979	9.4%	29,236	7.8%	37,715	9.4%	36,008	8.5%	35,046	7.8%	31,185	6.5%	40,698	8.4%	

Note: Hispanics are an ethnicity, not a race and are included in the races above.

Notes:

- o 1999, 2002-8 are based on Nevada county population estimates; 2000-2001 are U.S. Census Bureau county population estimates.
- o Detailed documentation is available from Decision Analytics, Inc.
- o Totals may not sum exactly due to round-off error.
- o x:\Decision\Projects\Uninsured2008\uninsf1tbl.qpw
- o PRELIMINARY, 1/19/09.
- o Estimates are copyrighted, 2001-2009, Decision Analytics, Inc., (301-687-4481), and may not be reproduced in any form. All Rights Reserved.

Number and % Uninsured & below 100% of Fed. Pov. Level, by Age, Sex, Race, and Hispanicity

Douglas		July 2002		July 2003		July 2004		July 2005		July 2006		July 2007		July 2008	
Age estimates	%	2002	%	2003	%	2004	%	2005	%	2006	%	2007	%	2008	%
0 to 4	4.0%	74	4.0%	70	4.1%	67	4.1%	65	4.0%	49	2.9%	60	3.5%	53	3.0%
5 to 9	5.0%	129	5.0%	100	3.9%	104	4.0%	111	4.4%	92	3.8%	71	3.2%	46	2.3%
10 to 14	4.1%	135	4.1%	102	3.1%	140	4.3%	147	4.6%	146	4.6%	140	4.5%	124	4.2%
15 to 18	3.9%	99	3.9%	82	3.0%	132	4.4%	147	4.6%	149	4.7%	147	4.8%	132	4.5%
19	3.8%	22	3.8%	18	3.0%	29	4.4%	35	4.6%	37	4.6%	39	4.7%	39	4.5%
20 to 24	6.5%	136	6.5%	133	5.4%	174	6.1%	246	7.5%	263	7.4%	360	9.6%	335	8.7%
25 to 34	3.8%	146	3.8%	134	3.5%	169	4.4%	216	5.6%	234	5.6%	258	5.8%	224	4.8%
35 to 44	1.7%	118	1.7%	140	2.1%	200	3.0%	279	4.2%	280	4.3%	271	4.4%	221	3.8%
45 to 54	1.5%	113	1.5%	117	1.5%	150	1.8%	213	2.4%	285	3.2%	309	3.4%	313	3.5%
55 to 64	1.4%	81	1.4%	83	1.4%	106	1.6%	157	2.2%	231	3.0%	258	3.3%	272	3.4%
65 to 74	0.2%	7	0.2%	3	0.1%	4	0.1%	4	0.1%	14	0.3%	18	0.3%	28	0.5%
75 to 84	0.2%	4	0.2%	1	0.1%	2	0.1%	3	0.1%	9	0.3%	12	0.3%	18	0.5%
85 and over	0.1%	1	0.1%	0	0.1%	1	0.1%	1	0.1%	3	0.3%	4	0.4%	6	0.5%
Total	2.4%	1,067	2.2%	984	2.7%	1,279	2.7%	1,625	3.2%	1,792	3.5%	1,948	3.7%	1,811	3.5%

Sex estimates		July 2002		July 2003		July 2004		July 2005		July 2006		July 2007		July 2008	
	%	2002	%	2003	%	2004	%	2005	%	2006	%	2007	%	2008	%
Female	2.4%	523	2.0%	453	2.8%	672	2.8%	914	3.7%	1,065	4.1%	1,156	4.4%	1,038	4.0%
Male	2.4%	544	2.3%	531	2.5%	607	2.5%	711	2.8%	727	2.8%	792	3.0%	772	2.9%
Total	2.4%	1,067	2.2%	984	2.7%	1,279	2.7%	1,625	3.2%	1,792	3.5%	1,948	3.7%	1,811	3.5%

Race estimates		July 2002		July 2003		July 2004		July 2005		July 2006		July 2007		July 2008	
	%	2002	%	2003	%	2004	%	2005	%	2006	%	2007	%	2008	%
White	2.4%	1,011	2.1%	933	2.7%	1,213	2.7%	1,543	3.2%	1,705	3.4%	1,856	3.7%	1,724	3.5%
Black	3.4%	6	3.0%	6	3.6%	7	3.6%	8	4.1%	9	4.2%	9	4.4%	9	4.2%
American Indian, Eskimo, Aleut	2.7%	22	2.5%	21	3.0%	27	3.0%	34	3.7%	36	3.8%	39	4.0%	35	3.7%
Asian/Pacific Islander	3.0%	28	2.7%	25	3.3%	32	3.3%	40	3.9%	42	4.0%	45	4.2%	43	4.0%
Total	2.4%	1,067	2.2%	984	2.7%	1,279	2.7%	1,625	3.2%	1,792	3.5%	1,948	3.7%	1,811	3.5%
Hispanic Origin	8.8%	293	7.7%	265	9.2%	336	9.2%	314	8.2%	287	7.2%	246	6.0%	318	7.7%

Note: Hispanics are an ethnicity, not a race and are included in the races above.

Notes:

- o 1999, 2002-8 are based on Nevada county population estimates; 2000-2001 are U.S. Census Bureau county population estimates.
- o Detailed documentation is available from Decision Analytics, Inc.
- o Totals may not sum exactly due to round-off error.
- o x:\Decision\Projects\Uninsured2008\uninsf1tbl.qpw
- o **PRELIMINARY, 1/19/09.**
- o Estimates are copyrighted, 2001-2009, Decision Analytics, Inc., (301-687-4481), and may not be reproduced in any form. All Rights Reserved.

Number and % Uninsured & below 100% of Fed. Pov. Level, by Age, Sex, Race, and Hispanicity

E/IKO	July 2002		July 2003		July 2004		July 2005		July 2006		July 2007		July 2008	
	Count	%	Count	%	Count	%	Count	%	Count	%	Count	%	Count	%
Age estimates														
0 to 4	163	4.9%	140	4.6%	144	4.9%	138	4.8%	118	4.8%	140	4.5%	148	4.7%
5 to 9	247	6.1%	179	4.6%	197	5.1%	200	5.3%	168	5.3%	130	3.7%	109	3.3%
10 to 14	218	5.1%	172	4.2%	228	4.2%	232	5.6%	210	5.1%	199	4.7%	193	4.7%
15 to 18	155	4.8%	128	4.0%	181	4.0%	190	5.6%	176	5.6%	178	5.0%	173	5.0%
19	39	4.8%	32	4.1%	44	4.1%	45	5.6%	42	5.6%	43	5.0%	44	4.9%
20 to 24	231	7.3%	206	6.1%	245	6.7%	293	7.5%	295	7.4%	389	9.3%	369	8.8%
25 to 34	316	5.0%	261	4.4%	315	5.4%	362	6.3%	375	6.3%	395	6.3%	371	5.8%
35 to 44	166	2.2%	182	2.5%	260	3.6%	336	4.6%	346	4.6%	328	4.5%	301	4.2%
45 to 54	126	1.9%	127	1.9%	158	2.3%	198	2.7%	246	2.7%	277	3.6%	300	3.8%
55 to 64	72	1.8%	72	1.7%	89	2.0%	116	2.4%	157	2.4%	184	3.4%	205	3.7%
65 to 74	3	0.2%	4	0.2%	5	0.3%	6	0.3%	8	0.3%	10	0.4%	17	0.6%
75 to 84	1	0.1%	1	0.1%	2	0.2%	2	0.2%	3	0.3%	4	0.4%	6	0.6%
85 and over	0	0.1%	0	0.1%	1	0.2%	1	0.2%	1	0.2%	2	0.4%	2	0.6%
Total	1,737	3.7%	1,504	3.3%	1,869	4.0%	2,117	4.4%	2,145	4.4%	2,278	4.5%	2,240	4.4%
Sex estimates														
Female	836	3.7%	695	3.2%	983	4.4%	1,168	5.1%	1,253	5.4%	1,325	5.4%	1,268	5.2%
Male	900	3.7%	809	3.4%	886	3.7%	949	3.9%	892	3.9%	952	3.7%	971	3.7%
Total	1,737	3.7%	1,504	3.3%	1,869	4.0%	2,117	4.4%	2,145	4.4%	2,278	4.5%	2,240	4.4%
Face estimates														
White	1,622	3.8%	1,405	3.3%	1,745	4.1%	1,970	4.5%	1,994	4.5%	2,112	4.5%	2,085	4.4%
Black	11	3.4%	10	3.1%	12	3.6%	14	4.2%	14	4.2%	16	4.7%	14	4.1%
American Indian, Eskimo, Aleut	14	2.9%	12	2.6%	16	3.3%	20	4.0%	21	4.2%	23	4.5%	21	4.1%
Asian/Pacific Islander	90	3.3%	77	2.9%	96	3.7%	113	4.2%	116	4.3%	127	4.6%	120	4.3%
Total	1,737	3.7%	1,504	3.3%	1,869	4.0%	2,117	4.4%	2,145	4.4%	2,278	4.5%	2,240	4.4%
Hispanic Origin	879	9.4%	735	8.0%	903	9.6%	831	8.6%	764	7.7%	679	6.5%	872	8.3%

Note: Hispanics are an ethnicity, not a race and are included in the races above.

Notes:

- o 1999, 2002-8 are based on Nevada county population estimates; 2000-2001 are U.S. Census Bureau county population estimates.
- o Detailed documentation is available from Decision Analytics, Inc.
- o Totals may not sum exactly due to round-off error.
- o x:\Decision\Projects\Uninsured2008\uninsf1tbl.qpw
- o **PRELIMINARY, 1/19/09.**
- o Estimates are copyrighted, 2001-2009, Decision Analytics, Inc., (301-687-4481), and may not be reproduced in any form. All Rights Reserved.

Number and % Uninsured & below 100% of Fed. Pov. Level, by Age, Sex, Race, and Hispanicity

Esmeralda	July 2002		July 2003		July 2004		July 2005		July 2006		July 2007		July 2008	
		%		%		%		%		%		%		%
Age estimates														
0 to 4	2	4.9%	2	4.7%	3	5.2%	3	4.9%	2	4.1%	3	4.6%	3	4.9%
5 to 9	4	6.2%	2	4.5%	2	4.7%	3	5.3%	3	4.7%	2	3.8%	2	3.6%
10 to 14	3	4.7%	3	4.0%	4	5.6%	4	5.7%	3	4.9%	3	4.4%	3	4.4%
15 to 18	2	4.0%	2	3.1%	2	4.4%	3	4.7%	3	4.8%	3	4.8%	3	4.9%
19	1	4.2%	1	3.5%	1	4.7%	1	4.6%	1	4.6%	1	4.6%	1	4.6%
20 to 24	4	7.2%	4	5.8%	5	6.2%	6	7.1%	6	7.2%	8	9.4%	7	8.6%
25 to 34	5	4.7%	4	4.2%	5	5.2%	7	6.1%	7	6.2%	7	6.1%	7	5.4%
35 to 44	3	1.8%	3	2.2%	4	3.2%	6	4.3%	6	4.4%	6	4.4%	5	4.0%
45 to 54	3	1.4%	2	1.5%	3	1.8%	5	2.4%	6	3.1%	6	3.4%	6	3.5%
55 to 64	3	1.4%	2	1.4%	3	1.6%	4	2.2%	6	3.0%	6	3.2%	6	3.3%
65 to 74	0	0.2%	0	0.0%	0	0.0%	0	0.0%	0	0.2%	1	0.3%	1	0.5%
75 to 84	0	0.2%	0	0.0%	0	0.1%	0	0.1%	0	0.2%	0	0.3%	0	0.5%
85 and over	0	0.1%	0	0.0%	0	0.0%	0	0.0%	0	0.3%	0	0.4%	0	0.5%
Total	29	2.6%	26	2.3%	33	2.8%	42	3.3%	44	3.5%	45	3.6%	44	3.5%
Sex estimates														
Female	13	2.6%	11	2.2%	16	3.0%	22	3.8%	24	4.2%	25	4.4%	23	4.1%
Male	16	2.6%	15	2.4%	17	2.6%	20	2.9%	19	2.8%	20	3.0%	20	3.0%
Total	29	2.6%	26	2.3%	33	2.8%	42	3.3%	44	3.5%	45	3.6%	44	3.5%
Face estimates														
White	27	2.6%	23	2.3%	30	2.8%	38	3.2%	40	3.4%	40	3.6%	39	3.4%
Black	0	0.0%	0	0.0%	0	0.0%	0	0.0%	0	0.3%	0	0.5%	0	0.5%
American Indian, Eskimo, Aleut	0	1.3%	0	1.4%	0	1.5%	0	2.2%	0	2.0%	0	2.1%	0	1.6%
Asian/Pacific Islander	2	2.9%	2	2.6%	3	3.4%	4	4.0%	4	4.2%	4	4.6%	4	4.5%
Total	29	2.6%	26	2.3%	33	2.8%	42	3.3%	44	3.5%	45	3.6%	44	3.5%
Hispanic Origin	12	9.7%	10	8.0%	13	9.5%	13	8.4%	12	7.7%	10	6.5%	13	8.3%

Note: Hispanics are an ethnicity, not a race and are included in the races above.

Notes:

- o 1999, 2002-8 are based on Nevada county population estimates; 2000-2001 are U.S. Census Bureau county population estimates.
- o Detailed documentation is available from Decision Analytics, Inc.
- o Totals may not sum exactly due to round-off error.
- o x:\Decision\Projects\Uninsured2008\uninsf1tbl.qpw
- o **PRELIMINARY, 1/19/09.**
- o Estimates are copyrighted, 2001-2009, Decision Analytics, Inc., (301-687-4481), and may not be reproduced in any form. All Rights Reserved.

Number and % Uninsured & below 100% of Fed. Pov. Level, by Age, Sex, Race, and Hispanicity

Eureka Age estimates	July 2002		July 2003		July 2004		July 2005		July 2006		July 2007		July 2008	
	Count	%	Count	%	Count	%	Count	%	Count	%	Count	%	Count	%
0 to 4	3	4.2%	3	4.2%	3	4.4%	3	4.4%	3	3.4%	3	3.4%	3	3.9%
5 to 9	5	5.3%	4	3.9%	4	4.0%	4	4.3%	3	3.8%	3	3.4%	2	2.7%
10 to 14	5	4.3%	4	3.5%	6	5.0%	6	5.3%	5	4.9%	5	4.7%	4	4.3%
15 to 18	4	3.9%	3	2.9%	5	4.3%	5	4.6%	5	4.8%	5	4.9%	5	4.8%
19	1	4.3%	1	3.2%	1	4.5%	1	4.5%	1	4.7%	1	4.7%	1	4.6%
20 to 24	4	6.4%	4	5.4%	6	6.0%	8	7.4%	8	7.4%	11	9.7%	11	8.7%
25 to 34	5	3.9%	4	3.7%	5	4.8%	6	6.0%	7	6.1%	7	6.1%	7	5.2%
35 to 44	4	1.8%	5	2.2%	7	3.0%	10	4.2%	9	4.2%	9	4.3%	7	3.8%
45 to 54	3	1.6%	4	1.7%	5	2.0%	6	2.6%	7	3.2%	8	3.5%	9	3.6%
55 to 64	2	1.4%	2	1.3%	3	1.6%	4	2.1%	6	2.9%	6	3.1%	7	3.3%
65 to 74	0	0.2%	0	0.1%	0	0.1%	0	0.1%	0	0.2%	0	0.3%	1	0.5%
75 to 84	0	0.2%	0	0.0%	0	0.0%	0	0.1%	0	0.3%	0	0.3%	0	0.5%
85 and over	0	0.1%	0	0.0%	0	0.0%	0	0.0%	0	0.2%	0	0.3%	0	0.5%
Total	37	2.7%	34	2.4%	45	3.0%	53	3.6%	54	3.7%	58	4.0%	59	3.8%
Sex estimates														
Female	18	2.7%	16	2.3%	23	3.2%	29	4.1%	32	4.5%	34	4.8%	33	4.3%
Male	19	2.7%	19	2.5%	22	2.8%	24	3.1%	23	3.0%	24	3.3%	26	3.3%
Total	37	2.7%	34	2.4%	45	3.0%	53	3.6%	54	3.7%	58	4.0%	59	3.8%
Race estimates														
White	36	2.7%	33	2.4%	43	3.0%	50	3.6%	52	3.7%	56	4.0%	56	3.8%
Black	0	2.2%	0	2.0%	0	2.9%	0	3.5%	0	3.3%	0	3.1%	0	3.0%
American Indian, Eskimo, Aleut	0	1.9%	0	1.9%	0	2.6%	1	3.8%	1	3.9%	1	4.3%	1	3.6%
Asian/Pacific Islander	1	2.9%	1	2.6%	1	3.3%	2	4.0%	2	3.9%	2	4.2%	2	3.8%
Total	37	2.7%	34	2.4%	45	3.0%	53	3.6%	54	3.7%	58	4.0%	59	3.8%
Hispanic Origin	12	9.0%	11	7.6%	14	9.2%	13	8.3%	11	7.3%	10	6.3%	14	8.1%

Note: Hispanics are an ethnicity, not a race and are included in the races above.

- Notes:**
- o 1999, 2002-8 are based on Nevada county population estimates; 2000-2001 are U.S. Census Bureau county population estimates.
 - o Detailed documentation is available from Decision Analytics, Inc.
 - o Totals may not sum exactly due to round-off error.
 - o x:\Decision\Projects\Uninsured2008\uninsf1tbl.qpw
 - o **PRELIMINARY, 1/19/09.**
 - o Estimates are copyrighted, 2001-2009, Decision Analytics, Inc., (301-687-4481), and may not be reproduced in any form. All Rights Reserved.

Number and % Uninsured & below 100% of Fed. Pov. Level, by Age, Sex, Race, and Hispanicity

Humboldt

Age estimates	July 2002		July 2003		July 2004		July 2005		July 2006		July 2007		July 2008	
	Count	%	Count	%	Count	%	Count	%	Count	%	Count	%	Count	%
0 to 4	56	4.7%	52	4.5%	56	4.9%	56	4.8%	48	4.0%	56	4.5%	61	4.7%
5 to 9	82	6.1%	60	4.6%	66	5.0%	69	5.2%	59	4.6%	46	3.7%	40	3.3%
10 to 14	75	5.1%	61	4.2%	79	5.5%	81	5.6%	73	5.1%	67	4.7%	64	4.6%
15 to 18	52	4.8%	45	4.0%	65	5.5%	69	5.6%	64	5.1%	62	5.0%	60	4.9%
19	12	4.8%	10	4.0%	15	5.5%	16	5.5%	15	5.1%	15	5.0%	16	4.9%
20 to 24	72	7.1%	66	6.0%	80	6.6%	100	7.5%	103	7.4%	135	9.4%	128	8.8%
25 to 34	100	5.1%	83	4.3%	99	5.3%	115	6.2%	120	6.3%	124	6.2%	116	5.7%
35 to 44	59	2.2%	66	2.5%	94	3.6%	121	4.6%	124	4.8%	112	4.5%	102	4.3%
45 to 54	48	1.9%	50	1.9%	62	2.3%	77	2.7%	95	3.3%	104	3.6%	112	3.8%
55 to 64	25	1.7%	26	1.7%	31	1.9%	42	2.4%	58	3.1%	67	3.4%	75	3.6%
65 to 74	1	0.2%	1	0.2%	2	0.2%	2	0.2%	3	0.3%	3	0.3%	6	0.6%
75 to 84	1	0.2%	1	0.1%	1	0.2%	1	0.2%	2	0.3%	2	0.4%	3	0.6%
85 and over	0	0.1%	0	0.1%	0	0.1%	0	0.1%	0	0.3%	1	0.4%	1	0.5%
Total	584	3.6%	522	3.2%	649	3.9%	747	4.3%	766	4.3%	796	4.4%	783	4.3%

Sex estimates

Female	278	3.6%	237	3.0%	337	4.2%	407	4.9%	443	5.2%	459	5.3%	439	5.1%
Male	306	3.6%	284	3.3%	313	3.6%	340	3.8%	323	3.5%	337	3.6%	344	3.6%
Total	584	3.6%	522	3.2%	649	3.9%	747	4.3%	766	4.3%	796	4.4%	783	4.3%

Race estimates

White	553	3.6%	494	3.2%	615	3.9%	705	4.3%	721	4.3%	749	4.4%	740	4.4%
Black	3	2.8%	3	2.6%	3	3.2%	4	4.0%	4	4.1%	5	4.5%	4	4.0%
American Indian, Eskimo, Aleut	5	3.4%	5	2.9%	6	3.8%	7	4.4%	8	4.6%	8	4.8%	8	4.7%
Asian/Pacific Islander	23	3.2%	20	2.8%	25	3.5%	31	4.1%	32	4.2%	34	4.4%	32	4.2%
Total	584	3.6%	522	3.2%	649	3.9%	747	4.3%	766	4.3%	796	4.4%	783	4.3%
Hispanic Origin	292	9.3%	252	7.9%	312	9.5%	292	8.5%	270	7.6%	235	6.5%	304	8.3%

Note: Hispanics are an ethnicity, not a race and are included in the races above.

Notes:

- o 1999, 2002-8 are based on Nevada county population estimates; 2000-2001 are U.S. Census Bureau county population estimates.
- o Detailed documentation is available from Decision Analytics, Inc.
- o Totals may not sum exactly due to round-off error.
- o x:\Decision\Projects\Uninsured2008\uninsr1tbl.qpw
- o PRELIMINARY, 1/19/09.
- o Estimates are copyrighted, 2001-2009, Decision Analytics, Inc., (301-687-4481), and may not be reproduced in any form. All Rights Reserved.

Number and % Uninsured & below 100% of Fed. Pov. Level, by Age, Sex, Race, and Hispanicity

Lander	July 2002		July 2003		July 2004		July 2005		July 2006		July 2007		July 2008	
		%		%		%		%		%		%		%
Age estimates														
0 to 4	19	5.0%	17	4.8%	18	5.2%	18	5.2%	16	5.2%	19	4.5%	22	5.6%
5 to 9	29	6.0%	19	4.5%	20	5.0%	20	5.0%	18	5.2%	15	4.7%	14	3.7%
10 to 14	28	5.1%	21	4.1%	28	5.3%	28	5.3%	25	5.4%	23	5.0%	21	4.7%
15 to 18	18	4.9%	16	4.1%	23	5.7%	24	5.7%	22	5.7%	22	5.1%	22	4.9%
19	4	4.7%	3	3.9%	5	5.5%	6	5.5%	5	5.7%	5	5.1%	5	4.9%
20 to 24	23	7.2%	20	6.1%	25	6.7%	32	7.6%	33	7.6%	43	9.4%	43	8.8%
25 to 34	30	4.8%	24	4.3%	28	5.3%	33	6.3%	35	6.3%	37	6.4%	36	5.8%
35 to 44	19	2.2%	19	2.4%	27	3.5%	35	4.5%	36	4.5%	33	4.7%	30	4.2%
45 to 54	17	2.0%	17	2.0%	21	2.5%	25	2.9%	30	2.9%	33	3.4%	36	4.0%
55 to 64	10	1.7%	10	1.6%	12	1.8%	16	2.3%	22	2.3%	24	3.1%	27	3.6%
65 to 74	0	0.2%	0	0.2%	1	0.2%	1	0.2%	1	0.2%	1	0.3%	2	0.6%
75 to 84	0	0.1%	0	0.2%	0	0.3%	0	0.3%	0	0.3%	1	0.4%	1	0.6%
85 and over	0	0.1%	0	0.2%	0	0.3%	0	0.3%	0	0.3%	0	0.4%	0	0.6%
Total	197	3.5%	166	3.1%	208	3.9%	237	4.3%	244	4.3%	255	4.3%	260	4.4%
Sex estimates														
Female	95	3.5%	76	3.0%	109	4.2%	131	4.9%	143	4.9%	150	5.2%	148	5.1%
Male	102	3.6%	90	3.3%	99	3.6%	106	3.8%	100	3.8%	105	3.5%	112	3.7%
Total	197	3.5%	166	3.1%	208	3.9%	237	4.3%	244	4.3%	255	4.3%	260	4.4%
Face estimates														
White	188	3.6%	159	3.2%	198	3.9%	225	4.3%	231	4.3%	241	4.3%	247	4.4%
Black	1	5.3%	1	4.6%	1	5.7%	2	6.4%	2	6.4%	2	5.9%	2	5.5%
American Indian, Eskimo, Aleut	1	2.1%	0	1.8%	1	2.3%	1	3.2%	1	3.2%	1	4.1%	1	3.6%
Asian/Pacific Islander	7	2.7%	6	2.4%	8	3.1%	9	3.7%	10	3.7%	11	4.2%	10	3.9%
Total	197	3.5%	166	3.1%	208	3.9%	237	4.3%	244	4.3%	255	4.3%	260	4.4%
Hispanic Origin	97	9.2%	81	7.9%	100	9.5%	93	8.5%	86	8.5%	77	7.5%	102	8.3%

Note: Hispanics are an ethnicity, not a race and are included in the races above.

Notes:

- o 1999, 2002-8 are based on Nevada county population estimates; 2000-2001 are U.S. Census Bureau county population estimates.
- o Detailed documentation is available from Decision Analytics, Inc.
- o Totals may not sum exactly due to round-off error.
- o x:\Decision\Projects\Uninsured2008\uninsf1tbl.qpw
- o PRELIMINARY, 1/19/09.
- o Estimates are copyrighted, 2001-2009, Decision Analytics, Inc., (301-687-4481), and may not be reproduced in any form. All Rights Reserved.

Number and % Uninsured & below 100% of Fed. Pov. Level, by Age, Sex, Race, and Hispanicity

Lincoln	July 2002		July 2003		July 2004		July 2005		July 2006		July 2007		July 2008	
		%		%		%		%		%		%		%
Age estimates														
0 to 4	7	3.8%	7	3.9%	7	4.2%	8	4.3%	7	3.3%	9	3.9%	10	3.7%
5 to 9	10	4.5%	8	3.5%	8	3.5%	9	3.9%	8	3.5%	7	3.1%	5	2.3%
10 to 14	11	3.9%	7	2.9%	10	4.0%	10	4.2%	11	4.3%	12	4.3%	11	3.9%
15 to 18	11	3.8%	7	2.9%	11	4.2%	11	4.4%	12	4.5%	12	4.6%	11	4.4%
19	3	3.8%	2	2.9%	3	4.3%	3	4.4%	3	4.5%	3	4.6%	4	4.4%
20 to 24	15	6.5%	15	5.4%	21	6.1%	29	7.5%	31	7.4%	41	9.6%	37	8.7%
25 to 34	10	3.2%	9	3.1%	11	3.9%	15	5.3%	19	5.4%	25	5.8%	23	4.7%
35 to 44	7	1.7%	8	2.1%	11	2.9%	15	4.1%	17	4.1%	18	4.3%	15	3.6%
45 to 54	6	1.4%	6	1.4%	8	1.7%	11	2.4%	16	3.1%	18	3.4%	19	3.4%
55 to 64	6	1.3%	6	1.3%	7	1.5%	9	2.1%	15	3.0%	17	3.2%	17	3.3%
65 to 74	1	0.2%	0	0.0%	0	0.0%	0	0.0%	1	0.2%	1	0.3%	2	0.5%
75 to 84	0	0.2%	0	0.0%	0	0.0%	0	0.0%	1	0.2%	1	0.3%	1	0.5%
85 and over	0	0.1%	0	0.0%	0	0.1%	0	0.1%	0	0.3%	0	0.4%	1	0.5%
Total	88	2.5%	76	2.2%	96	2.8%	121	3.4%	142	3.6%	165	4.0%	156	3.6%
Sex estimates														
Female	41	2.4%	33	2.0%	48	2.9%	65	3.8%	81	4.2%	95	4.7%	88	4.2%
Male	47	2.5%	43	2.4%	48	2.6%	55	3.0%	61	3.0%	70	3.3%	69	3.1%
Total	88	2.5%	76	2.2%	96	2.8%	121	3.4%	142	3.6%	165	4.0%	156	3.6%
Face estimates														
White	82	2.4%	70	2.2%	89	2.7%	111	3.3%	132	3.5%	154	3.9%	145	3.5%
Black	2	3.3%	2	3.3%	3	3.9%	4	4.7%	4	4.4%	5	5.0%	4	4.3%
American Indian, Eskimo, Aleut	1	3.0%	1	2.8%	1	3.9%	1	5.3%	1	5.3%	2	6.1%	2	5.1%
Asian/Pacific Islander	3	3.5%	3	3.3%	4	4.2%	4	4.9%	5	4.7%	5	5.0%	6	4.8%
Total	88	2.5%	76	2.2%	96	2.8%	121	3.4%	142	3.6%	165	4.0%	156	3.6%
Hispanic Origin	18	9.1%	16	8.0%	20	9.5%	18	8.3%	18	7.3%	18	6.6%	24	8.6%

Note: Hispanics are an ethnicity, not a race and are included in the races above.

Notes:

- o 1999, 2002-8 are based on Nevada county population estimates; 2000-2001 are U.S. Census Bureau county population estimates.
- o Detailed documentation is available from Decision Analytics, Inc.
- o Totals may not sum exactly due to round-off error.
- o x:\Decision\Projects\Uninsured2008\uninsf1tbl.qpw
- o PRELIMINARY, 1/19/09.
- o Estimates are copyrighted, 2001-2009, Decision Analytics, Inc., (301-687-4481), and may not be reproduced in any form. All Rights Reserved.

Number and % Uninsured & below 100% of Fed. Pov. Level, by Age, Sex, Race, and Hispanicity

LYON Age estimates	July 2002		July 2003		July 2004		July 2005		July 2006		July 2007		July 2008	
	Count	%	Count	%	Count	%	Count	%	Count	%	Count	%	Count	%
0 to 4	98	4.3%	98	4.2%	106	4.4%	103	4.3%	95	4.3%	115	3.3%	109	3.5%
5 to 9	148	5.4%	117	4.1%	130	4.3%	137	4.6%	137	4.6%	112	3.4%	85	2.7%
10 to 14	140	4.5%	115	3.6%	166	4.8%	170	5.0%	189	4.8%	183	4.6%	168	4.3%
15 to 18	102	4.3%	87	3.4%	135	4.8%	143	4.9%	167	4.8%	172	4.8%	163	4.7%
19	25	4.4%	22	3.6%	33	5.0%	34	5.0%	40	4.8%	42	4.8%	42	4.6%
20 to 24	143	6.8%	142	5.7%	187	6.3%	238	7.3%	292	7.4%	394	9.4%	368	8.7%
25 to 34	168	4.2%	155	3.7%	204	4.7%	245	5.8%	299	5.8%	326	5.9%	293	5.1%
35 to 44	111	1.9%	136	2.2%	205	3.2%	275	4.3%	325	4.4%	319	4.4%	273	3.9%
45 to 54	90	1.6%	97	1.6%	129	1.9%	174	2.5%	267	3.2%	299	3.5%	311	3.6%
55 to 64	64	1.4%	67	1.4%	86	1.6%	120	2.2%	200	3.0%	227	3.3%	239	3.5%
65 to 74	6	0.2%	3	0.1%	4	0.1%	4	0.1%	13	0.3%	17	0.3%	26	0.5%
75 to 84	3	0.2%	1	0.1%	2	0.1%	2	0.1%	7	0.3%	10	0.3%	15	0.5%
85 and over	1	0.1%	0	0.0%	0	0.1%	0	0.1%	2	0.3%	3	0.3%	5	0.5%
Total	1,099	2.8%	1,041	2.5%	1,389	3.1%	1,647	3.6%	2,033	3.8%	2,219	4.0%	2,096	3.8%
Sex estimates														
Female	528	2.8%	475	2.3%	723	3.3%	914	4.1%	1,197	4.5%	1,304	4.7%	1,187	4.3%
Male	571	2.9%	566	2.7%	666	3.0%	734	3.2%	836	3.1%	915	3.3%	909	3.2%
Total	1,099	2.8%	1,041	2.5%	1,389	3.1%	1,647	3.6%	2,033	3.8%	2,219	4.0%	2,096	3.8%
Race estimates														
White	1,034	2.8%	980	2.5%	1,306	3.1%	1,551	3.6%	1,915	3.7%	2,091	3.9%	1,975	3.7%
Black	14	4.1%	13	3.7%	17	4.3%	18	4.8%	22	4.8%	24	5.1%	22	4.7%
American Indian, Eskimo, Aleut	13	3.1%	12	2.8%	16	3.5%	20	4.2%	25	4.4%	27	4.6%	25	4.3%
Asian/Pacific Islander	39	3.2%	37	2.9%	49	3.5%	58	4.1%	71	4.2%	76	4.4%	73	4.3%
Total	1,099	2.8%	1,041	2.5%	1,389	3.1%	1,647	3.6%	2,033	3.8%	2,219	4.0%	2,096	3.8%
Hispanic Origin	402	9.3%	369	7.9%	480	9.4%	436	8.3%	467	7.4%	410	6.2%	532	8.0%

Note: Hispanics are an ethnicity, not a race and are included in the races above.

Notes:

- o 1999, 2002-8 are based on Nevada county population estimates; 2000-2001 are U.S. Census Bureau county population estimates.
- o Detailed documentation is available from Decision Analytics, Inc.
- o Totals may not sum exactly due to round-off error.
- o x:\Decision\Projects\Uninsured2008\uninsf1tbl.qpw
- o PRELIMINARY, 1/19/09.
- o Estimates are copyrighted, 2001-2009, Decision Analytics, Inc., (301-687-4481), and may not be reproduced in any form. All Rights Reserved.

Number and % Uninsured & below 100% of Fed. Pov. Level, by Age, Sex, Race, and Hispanicity

Mineral	July 2002		July 2003		July 2004		July 2005		July 2006		July 2007		July 2008	
		%		%		%		%		%		%		%
Age estimates														
0 to 4	10	4.4%	10	4.3%	11	4.5%	11	4.5%	8	3.6%	10	4.1%	10	4.0%
5 to 9	14	5.1%	11	4.0%	11	4.3%	12	4.7%	9	4.1%	8	3.5%	6	2.9%
10 to 14	14	4.2%	11	3.2%	14	4.4%	14	4.7%	13	4.7%	12	4.6%	11	4.3%
15 to 18	11	4.0%	9	3.1%	13	4.6%	14	4.7%	13	4.7%	12	4.8%	11	4.6%
19	3	3.8%	2	3.1%	3	4.5%	3	4.7%	3	4.7%	3	4.8%	3	4.6%
20 to 24	17	6.6%	16	5.5%	20	6.1%	25	7.3%	24	7.3%	32	9.5%	29	8.7%
25 to 34	16	3.8%	14	3.5%	18	4.6%	22	5.7%	23	5.8%	25	5.9%	22	4.9%
35 to 44	10	1.8%	12	2.1%	16	3.0%	21	4.2%	20	4.3%	20	4.4%	17	3.8%
45 to 54	11	1.6%	11	1.6%	13	1.9%	16	2.5%	20	3.2%	21	3.4%	22	3.6%
55 to 64	9	1.5%	9	1.4%	10	1.7%	14	2.2%	18	3.1%	20	3.3%	21	3.5%
65 to 74	1	0.2%	0	0.1%	1	0.1%	1	0.1%	1	0.3%	2	0.3%	2	0.5%
75 to 84	1	0.2%	0	0.1%	1	0.2%	1	0.2%	1	0.3%	1	0.4%	2	0.5%
85 and over	0	0.1%	0	0.0%	0	0.0%	0	0.0%	0	0.3%	0	0.4%	1	0.5%
Total	117	2.5%	105	2.2%	130	2.8%	153	3.3%	154	3.5%	165	3.8%	157	3.6%
Sex estimates														
Female	57	2.5%	49	2.1%	69	3.0%	86	3.7%	91	4.2%	98	4.5%	90	4.1%
Male	60	2.5%	56	2.4%	61	2.6%	67	2.9%	63	2.8%	68	3.1%	66	3.0%
Total	117	2.5%	105	2.2%	130	2.8%	153	3.3%	154	3.5%	165	3.8%	157	3.6%
Face estimates														
White	88	2.4%	79	2.2%	97	2.7%	114	3.2%	115	3.4%	123	3.7%	117	3.5%
Black	6	2.3%	5	2.1%	6	2.6%	8	3.3%	8	3.5%	9	3.9%	8	3.5%
American Indian, Eskimo, Alek	1	2.2%	1	2.2%	1	2.8%	2	3.5%	2	3.8%	2	4.2%	2	4.0%
Asian/Pacific Islander	23	2.9%	20	2.6%	25	3.3%	30	3.8%	30	4.0%	32	4.2%	30	3.9%
Total	117	2.5%	105	2.2%	130	2.8%	153	3.3%	154	3.5%	165	3.8%	157	3.6%
Hispanic Origin	36	8.6%	32	7.6%	39	9.1%	35	8.1%	30	7.2%	27	6.2%	36	8.1%

Note: Hispanics are an ethnicity, not a race and are included in the races above.

Notes:

- o 1999, 2002-8 are based on Nevada county population estimates; 2000-2001 are U.S. Census Bureau county population estimates.
- o Detailed documentation is available from Decision Analytics, Inc.
- o Totals may not sum exactly due to round-off error.
- o x:\Decision\Projects\Uninsured2008\uninsf1tbl.qpw
- o PRELIMINARY, 1/19/09.
- o Estimates are copyrighted, 2001-2009, Decision Analytics, Inc., (301-687-4481), and may not be reproduced in any form. All Rights Reserved.

Number and % Uninsured & below 100% of Fed. Pov. Level, by Age, Sex, Race, and Hispanicity

Nye	July 2002		July 2003		July 2004		July 2005		July 2006		July 2007		July 2008	
	Age estimates	%	%	%	%	%	%	%	%	%	%	%	%	%
0 to 4	71	4.1%	68	4.0%	67	4.1%	68	4.0%	54	4.0%	69	3.4%	62	2.9%
5 to 9	119	5.2%	95	4.0%	101	4.2%	113	4.5%	99	4.5%	78	3.2%	55	2.4%
10 to 14	106	4.2%	86	3.3%	122	4.5%	137	4.8%	143	4.7%	140	4.5%	133	4.3%
15 to 18	71	3.9%	60	3.0%	96	4.5%	111	4.6%	123	4.7%	129	4.8%	126	4.6%
19	16	4.0%	13	3.1%	21	4.5%	26	4.6%	29	4.7%	31	4.7%	32	4.5%
20 to 24	101	6.5%	99	5.5%	126	6.1%	180	7.5%	202	7.4%	283	9.6%	272	8.7%
25 to 34	121	3.9%	112	3.6%	142	4.6%	185	5.7%	205	5.7%	224	5.9%	201	4.9%
35 to 44	85	1.8%	105	2.1%	151	3.1%	220	4.2%	235	4.3%	235	4.4%	201	3.9%
45 to 54	78	1.6%	81	1.6%	101	1.9%	145	2.5%	204	3.2%	229	3.4%	242	3.5%
55 to 64	71	1.4%	71	1.4%	87	1.6%	126	2.2%	188	3.0%	209	3.3%	221	3.4%
65 to 74	8	0.2%	3	0.1%	5	0.1%	5	0.1%	15	0.3%	19	0.3%	30	0.5%
75 to 84	4	0.2%	1	0.0%	2	0.1%	2	0.1%	9	0.3%	12	0.3%	19	0.5%
85 and over	1	0.1%	0	0.0%	0	0.0%	0	0.0%	2	0.2%	4	0.4%	5	0.5%
Total	852	2.4%	795	2.2%	1,022	2.7%	1,318	3.2%	1,508	3.4%	1,661	3.6%	1,598	3.4%
Sex estimates														
Female	417	2.4%	370	2.1%	541	2.9%	741	3.6%	899	4.1%	989	4.3%	917	3.9%
Male	435	2.4%	425	2.3%	481	2.5%	577	2.8%	609	2.7%	672	2.9%	680	2.9%
Total	852	2.4%	795	2.2%	1,022	2.7%	1,318	3.2%	1,508	3.4%	1,661	3.6%	1,598	3.4%
Face estimates														
White	802	2.4%	748	2.2%	962	2.7%	1,239	3.2%	1,417	3.3%	1,560	3.6%	1,501	3.4%
Black	11	2.4%	10	2.1%	13	2.5%	17	3.1%	20	3.3%	23	3.7%	21	3.4%
American Indian, Eskimo, Aleut	13	2.6%	12	2.3%	16	2.9%	21	3.5%	24	3.7%	27	3.9%	25	3.6%
Asian/Pacific Islander	26	2.7%	24	2.4%	31	3.0%	41	3.6%	47	3.8%	52	4.1%	50	3.8%
Total	852	2.4%	795	2.2%	1,022	2.7%	1,318	3.2%	1,508	3.4%	1,661	3.6%	1,598	3.4%
Hispanic Origin	263	8.8%	240	7.6%	303	9.2%	295	8.2%	285	7.2%	247	6.0%	327	7.7%

Note: Hispanics are an ethnicity, not a race and are included in the races above.

Notes:

- o 1999, 2002-8 are based on Nevada county population estimates; 2000-2001 are U.S. Census Bureau county population estimates.
- o Detailed documentation is available from Decision Analytics, Inc.
- o Totals may not sum exactly due to round-off error.
- o x:\Decision\Projects\Uninsured2008\uninsf1tbl.qpw
- o PRELIMINARY, 1/19/09.
- o Estimates are copyrighted, 2001-2009, Decision Analytics, Inc., (301-687-4481), and may not be reproduced in any form. All Rights Reserved.

Number and % Uninsured & below 100% of Fed. Pov. Level, by Age, Sex, Race, and Hispanicity

Pershing Age estimates	July 2002		July 2003		July 2004		July 2005		July 2006		July 2007		July 2008	
		%		%		%		%		%		%		%
0 to 4	16	5.1%	14	4.8%	14	5.3%	14	5.2%	17	4.6%	19	5.1%	22	5.8%
5 to 9	25	6.6%	18	4.8%	19	5.4%	18	5.4%	20	4.9%	15	3.9%	14	3.7%
10 to 14	22	5.3%	19	4.5%	23	6.1%	22	6.2%	26	5.3%	23	4.8%	23	4.8%
15 to 18	15	4.9%	13	4.0%	17	5.5%	18	5.6%	22	5.2%	21	5.0%	21	5.1%
19	4	5.3%	3	4.6%	4	5.9%	4	5.5%	5	5.1%	5	4.9%	5	4.9%
20 to 24	26	7.5%	21	6.1%	22	6.6%	24	7.3%	34	7.4%	44	9.2%	44	8.7%
25 to 34	40	4.6%	33	4.0%	36	4.8%	40	5.7%	51	5.6%	51	5.6%	45	5.0%
35 to 44	22	2.1%	26	2.5%	34	3.5%	42	4.4%	56	4.5%	53	4.3%	50	4.0%
45 to 54	15	1.9%	16	2.0%	18	2.3%	22	2.7%	36	3.2%	40	3.4%	46	3.7%
55 to 64	10	1.7%	10	1.7%	11	2.0%	14	2.4%	23	3.0%	26	3.3%	29	3.6%
65 to 74	0	0.2%	0	0.2%	1	0.2%	1	0.2%	1	0.3%	2	0.4%	3	0.6%
75 to 84	0	0.2%	0	0.1%	0	0.1%	0	0.1%	1	0.3%	1	0.4%	1	0.5%
85 and over	0	0.1%	0	0.1%	0	0.1%	0	0.1%	0	0.3%	0	0.4%	0	0.5%
Total	195	3.5%	175	3.1%	199	3.8%	218	4.2%	292	4.2%	301	4.2%	304	4.2%

Sex estimates

Female	78	3.6%	66	3.0%	88	4.3%	100	4.9%	143	5.2%	147	5.3%	145	5.1%
Male	117	3.5%	109	3.2%	111	3.5%	118	3.8%	149	3.5%	154	3.6%	158	3.6%
Total	195	3.5%	175	3.1%	199	3.8%	218	4.2%	292	4.2%	301	4.2%	304	4.2%

Race estimates

White	176	3.6%	157	3.2%	180	3.9%	195	4.2%	263	4.2%	270	4.3%	277	4.3%
Black	8	2.6%	8	2.6%	8	2.8%	10	3.6%	12	3.4%	14	3.7%	11	2.8%
American Indian, Eskimo, Aleut	2	3.9%	2	3.5%	2	4.1%	3	4.5%	3	4.2%	3	4.4%	3	4.2%
Asian/Pacific Islander	9	3.7%	8	3.2%	9	3.8%	10	4.3%	13	4.2%	13	4.2%	13	4.0%
Total	195	3.5%	175	3.1%	199	3.8%	218	4.2%	292	4.2%	301	4.2%	304	4.2%
Hispanic Origin	101	9.2%	86	7.7%	99	9.3%	89	8.3%	109	7.5%	95	6.3%	126	8.1%

Note: Hispanics are an ethnicity, not a race and are included in the races above.

Notes:

- o 1999, 2002-8 are based on Nevada county population estimates; 2000-2001 are U.S. Census Bureau county population estimates.
- o Detailed documentation is available from Decision Analytics, Inc.
- o Totals may not sum exactly due to round-off error.
- o x:\Decision\Projects\Uninsured2008\uninsf1tbl.qpw
- o PRELIMINARY, 1/19/09.
- o Estimates are copyrighted, 2001-2009, Decision Analytics, Inc., (301-687-4481), and may not be reproduced in any form. All Rights Reserved.

Number and % Uninsured & below 100% of Fed. Pov. Level, by Age, Sex, Race, and Hispanicity

Storey	July 2002		July 2003		July 2004		July 2005		July 2006		July 2007		July 2008	
		%		%		%		%		%		%		%
Age estimates														
0 to 4	6	4.0%	7	4.0%	7	4.2%	8	4.2%	6	3.2%	7	3.8%	7	3.5%
5 to 9	9	4.9%	7	3.8%	7	3.8%	8	4.3%	7	3.7%	6	3.2%	5	2.5%
10 to 14	8	3.8%	6	3.0%	9	4.1%	9	4.4%	9	4.4%	9	4.4%	8	4.0%
15 to 18	6	3.6%	5	2.7%	7	4.0%	8	4.2%	9	4.3%	9	4.5%	9	4.4%
19	2	3.8%	1	2.9%	2	4.2%	2	4.2%	2	4.3%	2	4.4%	2	4.3%
20 to 24	9	6.3%	9	5.3%	12	6.0%	17	7.4%	18	7.3%	25	9.6%	22	8.5%
25 to 34	9	3.4%	9	3.3%	11	4.4%	14	5.7%	15	5.7%	18	5.9%	16	4.8%
35 to 44	9	1.6%	11	2.0%	15	2.8%	21	4.0%	21	4.1%	21	4.3%	17	3.7%
45 to 54	11	1.4%	11	1.4%	14	1.8%	19	2.4%	25	3.1%	28	3.4%	29	3.4%
55 to 64	8	1.3%	8	1.3%	10	1.5%	15	2.1%	23	3.0%	26	3.2%	27	3.3%
65 to 74	1	0.2%	0	0.1%	0	0.1%	0	0.1%	1	0.3%	2	0.3%	2	0.5%
75 to 84	0	0.2%	0	0.0%	0	0.0%	0	0.0%	1	0.3%	1	0.3%	1	0.5%
85 and over	0	0.1%	0	0.0%	0	0.0%	0	0.0%	0	0.2%	0	0.3%	0	0.5%
Total	78	2.2%	74	2.0%	93	2.5%	122	3.0%	136	3.3%	154	3.6%	146	3.3%
Sex estimates														
Female	38	2.2%	34	1.9%	48	2.6%	68	3.5%	80	4.0%	90	4.3%	82	3.9%
Male	40	2.1%	40	2.1%	45	2.3%	54	2.6%	56	2.7%	64	2.9%	64	2.8%
Total	78	2.2%	74	2.0%	93	2.5%	122	3.0%	136	3.3%	154	3.6%	146	3.3%
Face estimates														
White	74	2.1%	70	2.0%	88	2.4%	116	3.0%	129	3.3%	146	3.6%	139	3.3%
Black	0	2.8%	0	2.5%	0	3.2%	1	3.6%	1	4.2%	1	4.4%	1	4.5%
American Indian, Eskimo, Aleut	1	1.8%	1	1.8%	1	2.2%	2	3.0%	2	3.3%	2	3.6%	2	3.1%
Asian/Pacific Islander	3	3.1%	3	2.9%	3	3.6%	4	4.0%	4	3.9%	4	4.0%	4	4.1%
Total	78	2.2%	74	2.0%	93	2.5%	122	3.0%	136	3.3%	154	3.6%	146	3.3%
Hispanic Origin	17	8.8%	16	7.7%	20	9.2%	18	8.1%	17	7.3%	16	6.4%	22	8.2%

Note: Hispanics are an ethnicity, not a race and are included in the races above.

Notes:

- o 1999, 2002-8 are based on Nevada county population estimates; 2000-2001 are U.S. Census Bureau county population estimates.
- o Detailed documentation is available from Decision Analytics, Inc.
- o Totals may not sum exactly due to round-off error.
- o x:\Decision\Projects\Uninsured2008\uninsf1tbl.qpw
- o PRELIMINARY, 1/19/09.
- o Estimates are copyrighted, 2001-2009, Decision Analytics, Inc., (301-687-4481), and may not be reproduced in any form. All Rights Reserved.

Number and % Uninsured & below 100% of Fed. Pov. Level, by Age, Sex, Race, and Hispanicity

Washoe Age estimates	July 2002		July 2003		July 2004		July 2005		July 2006		July 2007		July 2008	
	Count	%	Count	%	Count	%	Count	%	Count	%	Count	%	Count	%
0 to 4	1,241	5.0%	1,212	4.7%	1,364	5.2%	1,380	5.1%	1,212	5.1%	1,360	4.9%	1,513	5.4%
5 to 9	1,529	6.1%	1,177	4.6%	1,331	5.1%	1,412	5.3%	1,299	5.3%	1,073	3.8%	1,027	3.6%
10 to 14	1,289	5.1%	1,089	4.1%	1,486	5.6%	1,550	5.7%	1,431	5.7%	1,340	4.8%	1,327	4.7%
15 to 18	890	4.7%	761	3.8%	1,099	5.4%	1,177	5.4%	1,143	5.4%	1,149	5.0%	1,153	5.0%
19	222	4.7%	187	3.8%	269	5.3%	279	5.4%	266	5.4%	271	4.9%	278	4.8%
20 to 24	1,655	7.0%	1,437	5.9%	1,624	6.5%	1,921	7.5%	1,958	7.4%	2,539	9.4%	2,401	8.8%
25 to 34	2,518	5.0%	2,218	4.3%	2,749	5.2%	3,249	6.1%	3,264	6.1%	3,257	6.0%	2,931	5.4%
35 to 44	1,219	2.1%	1,424	2.4%	2,079	3.5%	2,747	4.6%	2,893	4.6%	2,713	4.4%	2,547	4.2%
45 to 54	923	1.7%	970	1.7%	1,211	2.1%	1,588	2.6%	2,051	3.3%	2,256	3.5%	2,430	3.7%
55 to 64	570	1.6%	598	1.5%	744	1.8%	1,027	2.3%	1,461	3.1%	1,662	3.3%	1,826	3.5%
65 to 74	35	0.2%	30	0.1%	42	0.2%	43	0.2%	82	0.3%	99	0.4%	160	0.6%
75 to 84	19	0.1%	14	0.1%	21	0.1%	22	0.1%	49	0.3%	59	0.4%	86	0.5%
85 and over	5	0.1%	4	0.1%	6	0.1%	7	0.1%	18	0.3%	24	0.4%	34	0.5%
Total	12,115	3.4%	11,121	3.0%	14,027	3.7%	16,400	4.1%	17,128	4.1%	17,803	4.3%	17,713	4.2%

Sex estimates

Female	5,863	3.3%	5,187	2.8%	7,412	3.9%	9,065	4.6%	10,039	5.0%	10,411	5.1%	10,077	4.8%
Male	6,252	3.4%	5,935	3.1%	6,615	3.4%	7,336	3.6%	7,089	3.4%	7,392	3.5%	7,635	3.6%
Total	12,115	3.4%	11,121	3.0%	14,027	3.7%	16,400	4.1%	17,128	4.2%	17,803	4.3%	17,713	4.2%

Race estimates

White	10,999	3.4%	10,078	3.0%	12,707	3.7%	14,754	4.2%	15,404	4.2%	15,928	4.3%	15,987	4.2%
Black	273	3.1%	251	2.8%	316	3.4%	389	4.0%	408	4.1%	443	4.3%	412	4.0%
American Indian, Eskimo, Aleut	528	2.7%	501	2.4%	637	2.9%	831	3.7%	880	3.8%	973	4.0%	860	3.5%
Asian/Pacific Islander	316	3.8%	291	3.3%	367	4.1%	426	4.5%	436	4.5%	457	4.6%	454	4.5%
Total	12,115	3.4%	11,121	3.0%	14,027	3.7%	16,400	4.1%	17,128	4.2%	17,803	4.3%	17,713	4.2%
Hispanic Origin	5,844	9.4%	5,152	7.9%	6,471	9.5%	6,126	8.5%	5,889	7.8%	5,153	6.6%	6,789	8.4%

Note: Hispanics are an ethnicity, not a race and are included in the races above.

Notes:

- o 1999, 2002-8 are based on Nevada county population estimates; 2000-2001 are U.S. Census Bureau county population estimates.
- o Detailed documentation is available from Decision Analytics, Inc.
- o Totals may not sum exactly due to round-off error.
- o x:\Decision\Projects\Uninsured2008\uninsf1tbl.gpw
- o PRELIMINARY, 1/19/09.
- o Estimates are copyrighted, 2001-2009, Decision Analytics, Inc., (301-687-4481), and may not be reproduced in any form. All Rights Reserved.

Number and % Uninsured & below 100% of Fed. Pov. Level, by Age, Sex, Race, and Hispanicity

White Pine

Age estimates	July 2002		July 2003		July 2004		July 2005		July 2006		July 2007		July 2008	
		%		%		%		%		%		%		%
0 to 4	17	4.2%	16	4.2%	17	4.5%	17	4.4%	16	4.4%	19	3.5%	19	4.0%
5 to 9	24	5.0%	19	3.9%	19	4.0%	21	4.4%	21	4.0%	17	4.0%	14	3.4%
10 to 14	24	4.4%	18	3.4%	24	4.5%	25	4.7%	29	4.6%	28	4.6%	26	4.2%
15 to 18	17	4.1%	14	3.2%	21	4.7%	22	4.8%	26	4.8%	26	4.8%	24	4.6%
19	4	3.9%	3	3.1%	5	4.5%	5	4.8%	6	4.8%	7	4.8%	7	4.6%
20 to 24	30	6.8%	25	5.5%	29	6.1%	38	7.4%	46	7.4%	62	9.6%	58	8.7%
25 to 34	41	4.0%	35	3.6%	42	4.4%	53	5.5%	60	5.3%	61	5.3%	52	4.5%
35 to 44	22	1.8%	27	2.3%	38	3.1%	51	4.2%	62	4.2%	61	4.3%	54	3.8%
45 to 54	19	1.7%	19	1.7%	23	2.0%	31	2.5%	46	3.1%	50	3.1%	53	3.5%
55 to 64	13	1.7%	13	1.6%	16	1.8%	21	2.3%	35	3.0%	39	3.3%	43	3.5%
65 to 74	1	0.2%	1	0.2%	1	0.2%	1	0.2%	2	0.3%	3	0.4%	5	0.6%
75 to 84	1	0.2%	0	0.1%	1	0.1%	1	0.1%	1	0.3%	2	0.4%	3	0.5%
85 and over	0	0.1%	0	0.1%	0	0.2%	0	0.2%	1	0.4%	1	0.4%	1	0.5%
Total	213	2.8%	191	2.5%	236	3.1%	286	3.6%	352	3.7%	375	3.9%	357	3.7%

Sex estimates

Female	90	2.7%	76	2.3%	109	3.2%	139	4.0%	184	4.4%	197	4.4%	182	4.3%
Male	123	2.9%	115	2.7%	127	2.9%	147	3.3%	168	3.1%	178	3.3%	175	3.2%
Total	213	2.8%	191	2.5%	236	3.1%	286	3.6%	352	3.7%	375	3.9%	357	3.7%

Race estimates

White	192	2.8%	171	2.5%	212	3.0%	256	3.6%	317	3.7%	337	3.9%	323	3.7%
Black	8	2.5%	8	2.5%	9	2.8%	12	3.6%	13	3.4%	14	3.6%	12	2.9%
American Indian, Eskimo, Aleut	3	2.7%	3	2.5%	3	3.0%	4	3.6%	5	3.6%	5	3.8%	5	3.5%
Asian/Pacific Islander	10	3.4%	9	3.0%	12	3.7%	14	4.3%	17	4.2%	18	4.5%	17	4.2%
Total	213	2.8%	191	2.5%	236	3.1%	286	3.6%	352	3.7%	375	3.9%	357	3.7%
Hispanic Origin	74	8.6%	63	7.3%	78	8.7%	72	7.8%	78	6.9%	67	5.9%	90	7.7%

Note: Hispanics are an ethnicity, not a race and are included in the races above.

Notes:

- o 1999, 2002-8 are based on Nevada county population estimates; 2000-2001 are U.S. Census Bureau county population estimates.
- o Detailed documentation is available from Decision Analytics, Inc.
- o Totals may not sum exactly due to round-off error.
- o x:\Decision\Projects\Uninsured2008\uninsf1tbl.qpw
- o PRELIMINARY, 1/19/09.
- o Estimates are copyrighted, 2001-2009, Decision Analytics, Inc., (301-687-4481), and may not be reproduced in any form. All Rights Reserved.

Number and % Uninsured & below 100% of Fed. Pov. Level, by Age, Sex, Race, and Hispanicity

Carson City

Age estimates	July 2002		July 2003		July 2004		July 2005		July 2006		July 2007		July 2008	
	2002	%	2003	%	2004	%	2005	%	2006	%	2007	%	2008	%
0 to 4	160	4.9%	154	4.6%	170	5.0%	173	4.9%	155	4.9%	173	4.6%	185	4.9%
5 to 9	198	5.9%	148	4.5%	160	4.9%	172	5.1%	164	4.6%	135	3.8%	125	3.4%
10 to 14	170	4.9%	138	3.9%	186	5.3%	197	5.5%	189	5.0%	174	4.7%	166	4.6%
15 to 18	118	4.5%	97	3.6%	139	5.1%	151	5.2%	155	5.0%	154	5.0%	150	4.9%
19	29	4.6%	24	3.7%	34	5.2%	36	5.2%	36	4.9%	36	4.9%	37	4.8%
20 to 24	209	7.1%	180	5.9%	202	6.5%	247	7.5%	261	7.4%	337	9.5%	315	8.8%
25 to 34	315	4.9%	269	4.2%	321	5.1%	381	6.0%	394	6.0%	390	6.0%	348	5.4%
35 to 44	163	2.0%	189	2.4%	266	3.5%	353	4.5%	377	4.7%	348	4.4%	318	4.2%
45 to 54	130	1.7%	132	1.7%	160	2.0%	214	2.6%	284	3.2%	306	3.5%	322	3.7%
55 to 64	87	1.5%	88	1.5%	107	1.7%	149	2.3%	218	3.1%	242	3.3%	259	3.5%
65 to 74	6	0.2%	4	0.1%	5	0.1%	6	0.1%	13	0.3%	16	0.4%	25	0.5%
75 to 84	4	0.1%	2	0.1%	3	0.1%	3	0.1%	9	0.3%	11	0.4%	15	0.5%
85 and over	1	0.1%	0	0.1%	1	0.1%	1	0.1%	3	0.3%	5	0.4%	7	0.5%
Total	1,592	3.1%	1,426	2.7%	1,753	3.3%	2,081	3.8%	2,259	3.9%	2,327	4.0%	2,271	3.9%

Sex estimates

Female	752	3.0%	646	2.5%	902	3.5%	1,122	4.2%	1,296	4.6%	1,336	4.8%	1,267	4.5%
Male	839	3.1%	779	2.9%	851	3.1%	959	3.4%	963	3.2%	991	3.3%	1,004	3.4%
Total	1,592	3.1%	1,426	2.7%	1,753	3.3%	2,081	3.8%	2,259	3.9%	2,327	4.0%	2,271	3.9%

Race estimates

White	1,481	3.1%	1,325	2.7%	1,632	3.3%	1,932	3.8%	2,097	3.9%	2,159	4.0%	2,116	3.9%
Black	30	3.0%	29	2.8%	33	3.2%	40	3.8%	42	3.8%	43	3.9%	38	3.5%
American Indian, Eskimo, Aleut	31	2.7%	28	2.4%	34	3.0%	44	3.7%	50	4.0%	52	4.2%	48	3.9%
Asian/Pacific Islander	49	3.3%	44	2.9%	54	3.6%	65	4.2%	70	4.3%	72	4.5%	70	4.3%
Total	1,592	3.1%	1,426	2.7%	1,753	3.3%	2,081	3.8%	2,259	3.9%	2,327	4.0%	2,271	3.9%
Hispanic Origin	725	9.3%	623	7.8%	764	9.4%	728	8.4%	720	7.7%	619	6.5%	807	8.3%

Note: Hispanics are an ethnicity, not a race and are included in the races above.

Notes:

- o 1999, 2002-8 are based on Nevada county population estimates; 2000-2001 are U.S. Census Bureau county population estimates.
- o Detailed documentation is available from Decision Analytics, Inc.
- o Totals may not sum exactly due to round-off error.
- o x:\Decision\Projects\Uninsured2008\uninsf1tbl.qpw
- o PRELIMINARY, 1/19/09.
- o Estimates are copyrighted, 2001-2009, Decision Analytics, Inc., (301-687-4481), and may not be reproduced in any form. All Rights Reserved.

Methodology Explanation & Documentation

For Nevada Specific Estimates of the Uninsured

This document can be viewed or downloaded from the website:
<http://www.gbpc.org/uninsured>

2/9/2009
Study of Nevada's Uninsured Populations
Section 6